THE WEATHER
Fair tonight, with frost; slightly warmer Sunday.

APPLETON POST-CRESCENT

FINAL EDITION
Eighteen Pages

THE DAILY POST ESTABLISHED 1908
EVENING CRESCENT ESTABLISHED 1929

PRICE THREE CENTS | APPLETON, WISCONSIN, SATURDAY, MAY 17, 1930 | FIVE O'CLOCK

FULL LEASED WIRE SERVICE OF THE ASSOCIATED PRESS

MASS POLICE TO HALT SALT RAID

EXPECT NEW JERSEY TO PICK DEMOCRAT SENATOR

BY DAVID LAWRENCE
Copyright, 1930, by Post Pub. Co.

LAWRENCE

Washington—(CPA)—New Jersey probably will elect a Democratic senator—that's the inference which veteran politicians are drawing from the complicated situation that has arisen through the announcement of Dwight Morrow that he like former Senator Frelinghuysen favors the repeal of the eighteenth amendment.

The drys will have a candidate in the race which will split the Republican vote. Rep. Fort, one of the ablest members of the house, and one of the first to lineup behind Mr. Hoover in the pre-convention campaign, has entered the primaries as a dry. He made a speech recently in which he said that the solution of the prohibition problem should be to interpret the law with respect to manufacture as meaning manufacture in the business sense, namely for sale. This would permit home brew as well as the making of light wines.

The Anti-Saloon league while not endorsing entirely Mr. Fort's view of how the law could be interpreted is careful to say that as between the two wet candidates on the one hand and Representative Fort on the other it will support the latter.

MEANS PARTY SPLIT

Strang pressure was brought to bear on Mr. Fort to stay out of the race on the theory that if he becomes known as the Anti-Saloon league candidate he will split the Republican party and assure the election of a Democratic senator. But the dry leaders of New Jersey are planning to have somebody in the final contest who represents the dry view so the administration here, while anxious not to appear in the picture, must nevertheless face the possibility that unless the situation is carefully canvassed and a strategy determined upon to solidify the Republicans one seat may be lost by the majority party in the senate.

It is difficult for many observers to see how this can be avoided no matter what the drys do or what the

Tun to Page 13 Col. 7

CAPITAL PUZZLED ABOUT AMBASSADOR

Hoover Expects Dawes to Return but Secretary of State Does Not

Washington — (AP) — A puzzled Washington pondered today the unexpected news that President Hoover expects Ambassador Dawes to return from London before long while Secretary Stimson does not.

Meeting a bewildering number of rumors regarding the purpose of a visit to this country by the ambassador to London, the president told newspapermen yesterday afternoon that Dawes' only mission here was in connection with the Chicago World's fair. A few minutes later the state department head summoned newspapermen to tell them Dawes had not asked permission to leave his post and without such authority he could not do so.

Today official and political circles turned over these announcements and thought of the several rumors that had gained circulation immediately before. One of the first—and fastest traveling—was that Dawes was to resign. It not only met no confirmation but was discredited by those best able to judge.

An official source reported that the general was returning to confer with President Hoover on the London naval treaty. Such a rumor had been current for some time, as the ambassador has been in intimate contact with the treaty since early in the preliminary stages of the negotiations that led to the conference.

Those sponsoring the view that this was his mission in the United States pointed out that with high naval opposition to terms of the treaty now being laid before the senators General Dawes might be of invaluable service to the administration in Washington.

GERMANS TO CELEBRATE RHINELAND EVACUATION

Berlin—(AP)—President von Hindenburg will pay a four days' visit to the Rhineland in July immediately after French evacuation has been completed.

A great celebration of "liberation rejoicings" has been planned at Speyer, where the president's trip is to begin on July 19. Similar fetes will be held at Mayence, Wiesbaden, Coblez, Treves and Aix-la-Chapelle.

Special festivities have been planned at Coblenz, formerly General Pershing's headquarters, and the historic fortress of Ehrenbreitstein on the other side of the river will be brilliantly illuminated.

Can It Be True?

A little house and garden in the country — a pleasant suburban home

IMPOSSIBLE to locate?

NO! Quite simple and easy. Turn to Post-Crescent Classified Section NOW — look over the listings in the Real Estate columns — then get in touch with the advertiser.

CONGRESS MAY END SESSION WITH TARIFF

May Hold Over River-Harbor Bill, Send Treaty to Special Senate Term

BULLETIN

Washington —(AP)— Senate Democrats decided today to ask separate votes on the export debenture and legislative flexible tariff propositions when the Republicans move on Monday to obtain relief from pledges not to abandon these proposals in the tariff contest.

Washington—(AP)—With the crisis in the tariff struggle expected next week, congressional leaders are restlessly looking toward an early adjournment of this session.

The London treaty, the tariff and the rivers and harbors bills are the stumbling blocks in the way of the adjournment and there is talk in some administration circles of winding things up immediately—except for the treaty.

The situation hinges on the tariff. That contest depends on the decision of the senate on the resolution of Senator Smoot, Republican, Utah, asking that senate conferees on the tariff be released from their promise not to recede from the senate coalition amendments for the export debenture and the legislative flexible provision.

If the tariff can be disposed of next week, some leaders favor immediate adjournment, sending the rivers and harbors bill over to the December session and leaving the treaty contest for a special session of the senate to be called immediately.

The alternative program, calling for a session lasting until all three propositions are finally settled, means at least another month of debate.

TREATY CONTEST CERTAIN

While a contest is certain against the London naval treaty on the basis of the first week of hearings which developed opposition to it from the high command in the navy, its advocates are confident of prompt ratification.

It is conceded that there is no hope of defeating ratification. The opposition to the pact is now centering its attention on reservations.

The treaty hearings are expected to run for another week at least.

The long tariff struggle will come to the senate on Monday when Senator Smoot presses his resolution. If the senate permits a free hand in negotiations with the house, an early solution of the difficulties over the export debenture and flexible provisions is in sight. If the senate refuses a free hand, administration leaders say the bill is dead.

The rivers and harbors bill is involved in the bitter controversy over the house provision for federal acquisition of the Erie canal in New York state.

TRY TO RAISE $10,000 BAIL FOR ELMER HUCKINS

Cedar Rapids, Iowa —(AP)— Attempting to raise $10,000 bond, attorneys for Elmer S. Huckins, Hancock, Wis., "financial wizard," said they expected to obtain his release from jail here today.

Huckins has been in jail here since his extradition from Wisconsin on March 26. Arraigned on charges of obtaining money under false pretenses in connection with an alleged $3,000,000 investment swindle, Huckins was placed under bond of $22,000 to await trial. Lacking bond money, he was remanded to jail.

Over objections of County Attorney Carl Henderson yesterday, District Judge F. O. Ellison reduced the bond to $10,000. Huckins' attorneys said they would be able to raise that amount.

George Huckins, son of Elmer, is out on bond pending appeal to the state supreme court following his conviction on similar charges.

HUNT FOR WEAPONS AT REFORMATORY IN OHIO

Mansfield, Ohio —(AP)— Additional weapons were sought today by Superintendent T. C. Jenkins to guard against any possibility of disturbances at the state reformatory here.

Convicts transferred from the state penitentiary since Easter Monday's fire disaster in which 320 prisoners died, have threatened to incite disorders, Jenkins said. The superintendent requested that State Welfare Director Hal H. Griswold supply machine guns, tear bombs and more rifles to insure maintenance of discipline.

Guards have had difficulty quieting the prisoners on two occasions since Thursday night. Jenkins reported in asking for further protection after the reformatory had been visited yesterday by Gov. Myers Y. Cooper's special committee investigating conditions at the state's penal institutions.

The committee recommended a budget providing for a staff of psychiatrists and psychologists to inaugurate an organized system of classification of prisoners by July 1.

Raid Reveals Communists' Activities Among Chinese

Strength of Radicals Makes Real Campaign Against Them Tough Job

Amoy, China —(AP)— Chinese and foreign authorities agreed here today that a raid on the Communist headquarters in Amoy last night had placed native officials in position to act againts the reds of China but the strength of the radicals and the confusion of civil war and banditry involving the nationalist regime may prevent any uncompromising campaign in that direction.

Local government forces are not strong enough to undertake a province-wide campaign against the Communists because of the strength of the latter. Red agents are working secretly in every community.

It also was felt here that the Nationalist government would be unable to take up the matter because of the political confusion and its military campaign against the hostile northern alliance. Because of radical influence, the vernacular press is not expected to lay bare the Communist machinations revealed by the raid.

Authorities today began an examination of documents seized in the raid. The quantity was so great that it probably will require several weeks for a complete examination.

Seized material, authorities said, thus far has revealed further evidence of Russian participation in the Communist activities in China. Raiders found bulky coded documents which they said would establish the Russian connection if they could be decoded.

Chinese officials said they expected to find the names of Russian directors of the Chinese Communists in the mass of evidence seized pictures of Joseph Stalin, head of the Russian regime, and of Kalinin and Bucharin, also members of the Communist internationale, and lengthy epistles praising the activities of the red organization were found.

Other seized documents disclosed that the general headquarters for the Communist movement in all China was located in Shanghai and that south China headquarters had been established at Lungyenchow, 75 miles northwest of here.

The premises raided comprised the Amoy district headquarters and the central propaganda distributing center for south China.

Officials said they yet lacked the identity of Russians involved but said there was no doubt that Russian agents were directing red affairs not only in this district but throughout China.

A secondary raid carried out this morning led investigators to the servants' quarters of a local Japanese hospital, where a large amount of Communist literature ready for distribution was found. The servants had disappeared.

Authorities said the hospital was in no wise connected with the evidence found there. The Japanese counsul assisted the raiders as much as possible.

6 Men Bound Over In Rum Ship Seizure

Green Bay—(AP)—Refusing on advice of counsel to answer any of U. S. Court Commissioner John F. Watermolen's questions, six operators of the seized liquor boat Amherstburg No. 18 today were ordered held for preliminary hearing May 28 under $50,000 joint bond.

The men, Al Gorman, said to be captain; Frank Clark, Harry Slater George Wilson, Edward Bonsen and Albert Jackson, said bond was unavailable. They were sent to the Brown-co jail. They are charged with illegally importing liquor into the United States and conspiracy to so illegally import liquor.

George F. Fitzgerald, Assistant United States district attorney for the Eastern district of Michigan, Detroit, interested in the fact the boat escaped government custody after a previous seizure, demanded bail for the men be set at $20,000 apiece.

Commissioner Watermolen attempted to question the men to determine the amount of bail he might rightfully ask. When they refused to answer questions, he said he would "use his discretion," and announced the joint bail. Under it, if released, one man's absence from court when required there would bring forfeiture of the whole sum.

ARRIVES AT MILWAUKEE

Milwaukee—(AP)— Operated by a crew from the Milwaukee coast guard station, the rum runner Amherstburg 18 entered the harbor of Milwaukee today and was inspected by Walter Wilde, collector of customs, and a United States deputy marshal. They estimated trucking facilities needed to take the cargo of 4,000 cases of liquor and sacks of ale bottles to a warehouse. Capt. William Kincaide brought the ship to Milwaukee from Green Bay.

The boat will be docked here. The cargo will be removed under police guard and taken to a warehouse to be held as evidence, under a motorcycle police escort. The vessel will remain under guard pending disposition of the case. It was once stolen from federal custody.

WILKIE PREPARES TO FILE MOTION

Will Demand Special Verdict in Kohler Case Be Set Aside by Judge

Milwaukee —(AP)—Special Prosecutor, Harold M. Wilkie, who represented the state at the ouster trial of Gov. Walter J. Kohler in Sheboygan, today said he expected to file motions with Circuit Judge Gustave Gehrz here to ask the special verdict given by the jury be set aside.

In a special verdict concluding the 23-day trial, a jury Thursday night answered eight questions indicating it believed Governor Kohler innocent of charges of violating the state corrupt practices act. Ultimate verdict in the case awaited decision from Judge Gehrz who said he first wishes to rule upon motions of the state's attorneys.

Wilkie said if the jury's special verdict is not set aside, he will ask the case be carried to the state supreme court.

2 STUDENTS KILLED, 3 INJURED IN AUTO CRASH

Media, Pa.—(AP)—Two students of the University of Pennsylvania freshman La Crosse team lost their lives and three others were seriously injured in an automobile accident at Wawa, near here, today.

The dead: Marris Wolk, Pittsburgh, and Donald Bliss, Washington, D. C. The injured: Ralph H. Burnstine, St. Louis, Mo., condition critical; Robert E. Davis, Schenectady, N. Y., and Alexander B. Lyon, Montclair, N. J.

All were substitutes on the La Crosse team and were on their way to Severn school at Annapolis, Md., for a game this afternoon. The regular freshman team had gone by train.

"OPERATION" RESULTS IN FRACTURED SKULL

Princeton, Wis.—(AP)—When Mylan Kaatz, 19, hurt a thumb on the end gate of a highway truck with which he was working Thursday, a blood clot formed. He used a drill in a blacksmith shop to cut open the nail and relieve the blood pressure. The operation caused him to faint. When he bled from the ears yesterday he went to a doctor, who told him that in falling he had fractured his skull.

CONSERVATIVES GAIN POWER AGAINST PACT

London—(AP)—Strong Conservative opposition to the London naval treaty developed today, although to all appearances it still was disassociated from such leaders as Stanley Baldwin, former premier and nominal head of the party.

BRADY SENT TO TEXAS PRISON FOR SLAYING

Given 3-year Term After Conviction as Killer of Highsmith Girl

Dallas, Texas —(AP)— John W. Brady, former Texas appeals court judge, was convicted and sentenced to three years imprisonment today for the murder of Lehlia Highsmith, at Austin, Texas, last November.

The jurors were sent to their room late last night after they were given the case following seven hours of final arguments by attorneys.

District Attorney James McGraw, who closed the argument with an appeal for the death penalty, denied contentions of the defense that the ex-judge was unsound mentally because of heavy drinking. He declared Brady was rational when he stabbed Miss Highsmith to death at Austin, Texas, last November.

Maury Hughes of defense counsel, pleaded that the former jurist be released to "his wife, who has stood by him." Mrs. Brady a defense witness, testified her husband changed after meeting Miss Highsmith, and that until that time her married life had been happy.

Mrs. Brady sought repeatedly to comfort her husband while the state's attorneys were making their argument but in turn was comforted when Hughes asked the jury to spare Brady's life for the woman who could have killed Miss Highsmith without ever being indicted" but who was willing to take her husband back.

LEWIS BANK ROBBED SECOND TIME IN YEAR

Lewis, Wis. — (AP)—One man held up the Lewis State bank today and escaped with $500. It was the second robbery of the bank in a year.

The robber entered the bank shortly before noon and ordered Cashier E. A. Luke to hand over the money before him. Luke was the one robbed of $3,000 in cash and $4,000 in bonds by two young men on March 21. They are both in prison now.

The bandit escaped in an old Dodge coupe without license plates. He was about 27 years old, weighed about 150 pounds, was tall and of light complexion. He wore a cap and a blue workshirt without a tie.

OEHLER GIVEN 6 TO 7 YEAR PRISON SENTENCE

Fond du Lac — (AP) —Albin Oehler, 61, town of Mentomen farmer, found guilty of second degree manslaughter in connection with the slaying last February of his life long friend, Emil Wagner, was sentenced to from six to seven years in the state prison today. Motions for dismissal and a new trial were denied. Wagner was slain during a quarrel over purchase of $100 worth of farm machinery.

BOY SHOT DEAD WHILE PLAYING WITH BROTHER

Nekoosa —(AP)— Warren Bird, 9, was dead at his home here today, shot in the chest at the result of a boyish prank.

With his brother and a playmate, Curtis Meyers, Warren went hunting yesterday. Fatigue by their tramp, the boys sat down and Meyers pointed his 16-gauge shotgun at Warren in jest and told him to put up his hands. He said he pulled the trigger before he realized what he was doing. Warren was killed instantly.

STORK BEATS TAXICAB 2ND TIME IN 2 YEARS

Oakland, Calif.—(AP)—For the second time in two years Mrs. Joe Vacich has given birth to a baby while being rushed to a hospital in a taxicab. Her second child was born yesterday as the cab lost a race with the stork.

ONLY 790,000 SHARES EXCHANGE HANDS IN SATURDAY SESSION

New York—(AP)—The New York Stock exchange surrendered itself today to the speculative apathy which has been creeping over Wall Street since the crash of the stock market two weeks ago and total sales of approximately 790,000 shares for the two-hour session were the lowest since August, 1928.

On Aug. 11, 1928, only 765,400 shares changed hands and on July 21 of that year, the turnover fell to 546,300 shares.

Only two weeks ago today, the exchange experienced its busiest Saturday in history, as 4,867,530 shares were traded.

Price changes today were generally narrow and inconsequential.

Dry Law Biggest Issue At Polls In Keystone State

Harrisburg, Pa.—(AP)—Just as prohibition became an outstanding issue in the Republican senatorial campaign, which ends next Tuesday, so it has emerged in the gubernatorial contest, despite valiant efforts on the part of the major faction leaders to submerge it.

It was the principal issue four years ago. The war board of the Philadelphia city committee, which brought out Francis Shunk Brown, former state attorney general, as its candidate, hoped to turn the attention of the voters to other subjects. For a time it appeared they might be successful. Two candidates, however, balked their plans, and in the closing hours of the contest, the issue came to the fore almost to the exclusion of others.

Gifford Pinchot, the second candidate, who ran as a dry in 1922 and was elected, is the hope of the prohibition advocates. He wanted to engage the attention of the voters in public service commission reform which he contended is pressing for action. Later he dropped this discussion or casually referred to it, and emphasized his record as a prohibition law enforcement governor.

Former Representative Thomas W. Phillips, Jr., of Butler, the third candidate, pushed prohibition on to the Hustings, where it has remained since he announced as a wet candidate. He tried unsuccessfully to be nominated for governor in 1926, and renewed his efforts this year backed by the Association Against the Prohibition Amendment. Phillips believes that not only should the eighteenth amendment be repealed, but

Tun to Page 13 Col. 6

Chicago Hoodlum Found To Be Montreal Businessman

President of Distilleries and Leading Citizen Has Police Record

Chicago — (AP) — Hitherto uncut pages in the life story of Frank J. Parker's were slit open yesterday by Canadian customs officials.

In Chicago, Parker was in the police record as a petty hoodlum, confidence man, automobile thief, burglar, ex-convict and well-to-do aviator-bootlegger.

His name even came into the investigation of the St. Valentine day massacre of seven George (Bugs) Moran gangsters.

In Montreal, Canada, there was another Frank J. Parker, president of the Dominion Distilleries, Ltd., known as a shrewd businessman and a leading citizen.

Yesterday, P. A. Martineau, Canadian customs officials, identified the two as the same through photographs and fingerprints.

After the Dominion Distilleries became bankrupt, an investigation showed Parker had secretly withdrawn whisky to evade paying taxes, Martineau said, and he was jailed yesterday on perjury charges and for attempting to bribe excise officers.

Chicago police estimated Parker was formerly worth at least $5,000,000 and that he had supplied a select local clientele with choice Canadian liquors, run in by five airplanes. In 1926, Parker was named in a parole "mill" investigation; the same year, a federal jury indicted him in a wert test case but he evaded arrest; also the same year, federal operatives raided an alcohol plant estimated to net profits of $29,000 weekly which they said was owned by Parker.

In 1914, Parker was sentenced to the Illinois state prison for burglary and was paroled the following year.

At the time of the massacre investigation, the Montreal distiller asked the Canadian parliament to change his name because of the adverse publicity given the Chicagoan, Martineau said.

HELD WITHOUT BAIL

Montreal—(AP)—Francis J. Parker was held today without bail on perjury charges after two excise officers, authorized to control the production of Dominion Distilleries, consolidated, had testified that he attempted to bribe them.

H. R. Hall and James J. Glass of Renfrew, Ont., made the declarations to Judge Elongat yesterday at Parker's preliminary hearing.

Parker was president and late managing director of Dominion Distilleries before it made a voluntary assignment of its assets. The perjury charges against him arose out of testimony he gave at an inquiry into the company's affairs.

EXECUTOR FIGHTS SUIT FOR REMOVAL

Brother and Sister Bring Charges Against Valentino's Business Manager

Los Angeles —(AP)— Characterizing as "ill advised" the suit for his removal as executor of the estate of Rudolph Valentino, film star who died in 1926, George Ullman, business manager and close personal friend of the actor, today said the action against him was occasioned by a dispute with the Valentino heirs as to whether the Rudolph Valentino productions or the estate is the owner of films accumulated since the actor's death.

Ullman yesterday was suspended as executor of the estate pending a hearing on charges of mismanagement, misappropriation of funds and attempted fraud brought by Alberto Guglielmi, and Maria G. Strada, brother and sister of Valentino.

Specific charges made against Ullman include the allegation that he converted to his own use approximately $22,000 of estate monies, and loaned $90,000 to unnamed persons on allegedly insufficient security. These acts, the heirs charged, were made without court authority.

"The action," Ullman said, "is ill advised, especially in view of the fact that there was no estate when Valentino died and all of the value has been created since that time."

He pointed out that Valentino had only $161 in the bank, and $200,000 in debts, when he died suddenly in New York in 1926. As business manager, Ullman said he took charge of several unreleased Valentino pictures, and out of the income from these had paid debts, given considerable money to heirs and had accumulated some surplus. He estimated the estate had a present value of $250,000.

DRY AGENTS UNDER FIRE IN NORTHWEST DISTRICT

Seattle, Wash.—(AP)—At the instance of United States Attorney General Mitchell the federal grand jury here today was investigating charges of bribery and corruption made against officers of the northwest federal prohibition unit.

Ramblings regarding such an investigation have been heard for several months but there was no official intimation that such a probe was to be carried out until yesterday, when United States Attorney Savage announced that the grand jury inquiry had begun.

Alfred M. Hubbard, erstwhile rum runner who later became a federal prohibition officer but finally lost his commission as the result of a disagreement with other members of the federal force here, spent most of the day in the grand jury room yesterday.

William M. Whitney, chief assistant to Prohibition Administrator Roy C. Lyle, declared that all records of the enforcement unit were "open to inspection and we have nothing to cover up." He added that he would be willing to waive immunity and go before the grand jury.

War On Dry Law Started In Illinois

Chicago—(AP)— Anton J. Cermak, chairman of the Cook-co Democratic central committee, yesterday injected into the November election a movement for a referendum on prohibition.

Cermak, president of the board of county commissioners, said petitions would be circulated next week to obtain the 350,000 signatures necessary before the referendum can be placed on the ballot.

While the exact wording has not been determined, Cermak said the proposition would be based upon the following questions:

1—Shall congress pass a resolution for repeal of the eighteenth amendment?

2—Shall congress repeal the Volstead act?

3—Shall the Illinois General Assembly enact a state law to supplement the Volstead act?

SPAGHETTI WON'T BE RACKET FOR CAPONE

Chicago—(AP)—Let Sig. Alfonse Capone shed a racket tear over the spaghetti situation.

Invasion of the spaghetti manufacturing industry by him or anyone of his ilk will not—announces the Macaroni Manufacturers' association—be countenanced.

"Sinister rumors," said C. J. Pettinger at a meeting of the association's trustees, "have reached us concerning alleged plans of Sig. Capone. I hereby serve notice that the vested macaroni makers are willing to cross swords or machine guns with the gangster to keep him out of our business.

"We intend to carry on our business in the accepted American way. We want to increase the per capita spaghetti consumption in America from six to sixty pounds per year, but not by Capone methods."

Just what he had heard concerning Capone's intentions toward the spaghetti industry, Mr. Pettinger did not say.

GRAIN CORPORATION BUYS KANSAS CITY CO.

Chicago — (AP) Purchase by the Farmers National Grain corporation of the Hall-Baker Grain company of Kansas City was said today by General Manager George B. Milnor to be the first step toward procuring important facilities in large terminal markets.

"Negotiations are under way which, it is believed, will give the Farmers National Grain corporation facilities for handling efficiently grain from cooperative producers to buyers in all domestic and foreign markets," Milnor said.

FREIGHTER AGROUND BUT ALL ABOARD SAFE

Woods Hole, Mass. —(AP)— The American freighter Kearny, Boston for Baltimore, went aground on Nobska point today less than a mile from the coast guard station. Radio messages from the boat said that it was hard aground but that the officers and crew would remain aboard.

YANCEY HOPS OFF ON GOOD WILL AIR JAUNT

Miami, Fla.—(AP)—Captain Lewis A. Yancey hopped off from Miami early today for Havana on his proposed Latin-American good will tour

Week's Weather

Weather outlook for the week beginning Monday May 19.

For the region of the Great Lakes—Cool at beginning of week, mostly rising temperature thereafter; rain Monday or Tuesday in south portion, mostly unsettled latter part of week, with showers.

For the upper Mississippi and lower Missouri valleys and the northern central great plains—Rather frequent precipitation likely temperatures mostly normal or below first of week, probably warmer latter part.

400 INDIANS OPPOSED BY 600 OFFICERS

Mohammedan Population's Unrest Disturbing to European Observers

FIND PLOT AT SHOLAPUR

Moslem Quarters Protest in Sympathy With Arabs in Palestine

Bombay, India —(AP)— Four hundred civil disobedience volunteers this evening began their march up on the salt works of Wadala. The procession started from congress house.

Pandit Mohand Malaviya, son of Pandit Madan Mohan Malaviya, led the volunteers.

The procession marched past one of the largest concentrations of armed police mustered since the beginning of Mahatma Gandhi's campaign of civil disobedience.

Six hundred officers, 100 of them with fire arms, were stationed at the police headquarters and along the route to the salt works [illegible]

[illegible] in the development of [illegible] buildings of Wadala, around which is barbed wire fences through which electric current can be injected.

Evidently in an effort to embarrass the police, the [illegible] salt workers did not follow their usual route toward Wadala. They marched in processions through the city to the esplanade where the leaders [illegible]

The police then [illegible] of three or four volunteers and made [illegible] Each [illegible] hours [illegible] comment on the sudden change of the plans.

It was believed by police officers that the volunteers would reassemble at Gowari, a stone's throw from the salt pans, to attempt tomorrow's raid as arranged.

UNREST GROWING

Bombay, India —(AP)—Growing unrest among the Mohammedan population of India was viewed with concern in European circles here today. Coupled with progress of the Hindu civil disobedience campaign the situation provided a particularly disquieting outlook.

Moslems, who for weeks have abstained from participation in the civil disobedience campaign, now appear to be drawing near the Nationalist leaders through agitation of a cause entirely exterior to India itself—treatment of Moslems in Palestine.

Moslem quarters here observed a hartal or day of protest Friday in sympathy with the Arabs of Palestine. Although nominally confined to Moslem shopkeepers a number of Hindus closed their shops also.

In connection with the hartal the Moslems celebrated a "Palestine day," and passed resolutions warning the British that if Moslem claims in Palestine were not satisfied the Mohammedans would take steps to compel recognition.

The Moslems staged a huge parade carrying banners inscribed: "Down with the Balfour Declaration," and other pro-arab mottoes. Mohamed Ali, Moslem leader, in a speech, declared he viewed with grave concern "the oppression of Pathans in Peshawar."

Mohamed Ali announced that he had applied to the Bombay government for permission to see Mahatma Gandhi, Nationalist leader, in his prison at Yeroda, near Poona, and consult him as to measures of bringing about peace in India. He said that he also had discused the situation with the victory, Lord Irwin.

Secret trials are being held for those arested at Scholapur in connection with recent rioting there, and several severe sentences are said to have been passed. Some of these are reported to be: Jadhav, secretary of the All-India National congress war council, ten years imprisonment and 3,000 rupees fine; Jaja, president of the congress committee, seven years imprisonment, and 2,000 rupees fine, and three months imprisonment and 10,000 rupees fine upon Manaekchand Schuh, mayor of Scholapur.

FIND DEEP PLOT

Sholapur, India—(AP)—No sudden outbreak of mob violence, but a deep laid plot, was responsible for last week's sanguinary outbreak and its resultant heavy casualty list and military occupation, officials conducting an inquiry today stated.

It was said that enough evidence had been uncovered to convince the investigators that the outbreak was better organized and more elaborate than the Chittagong affair, that the mob's movements were directed by a well planned scheme and were not merely the wild impulses of an angry rabble.

Officials pointed out that the rioting had no communal feature like

Turn to Page 4 Col. 7

NEWSPAPER ARCHIVE®

Zeppelin Hops Tomorrow On Flight South Of Equator

WILL FLY TO BRAZIL. THEN NORTH TO U. S.

Voyage Will Be Sixth Atlantic Crossing for Gigantic Dirigible

Friedrichshafen, Germany—(AP)— Several Americans, some of them veteran Zeppelin fliers will be on the Graf Zeppelin when the great German dirigible heads over the south Atlantic Tuesday on its trip to South and North America.

George Crouse of Syracuse, N. Y., who has crossed the ocean before on the Graf, will be on board tomorrow when the big ship takes off for the frist stop in the journey, Seville, Spain, and it was reliably reported here today that Mrs. Mary Pierce of New York would join the airship at Seville.

Friedrichshafen, Germany —(AP)— Tomorrow, weather permitting, the Graf Zeppelin, giant dirigible which has crossed the Atlantic five times and flown around the world once, will begin its first trip to the south of the equator.

Dr. Hugo Eckener expects to get his vessel into the air between 4 and 9 o'clock p. m. (9 a. m. and 2 p. m. Appleton time) and point it immediately toward Seville, Spain, by way of Marseilles and Lyon, on the first lap of a tour of 17,750 miles.

An overnight stop will be made at Seville Monday. The Zeppelin will be attached to a newly constructed mooring mast there and Tuesday morning will take off on its sixth and Rio Janero, Brazil

Only a temporary stop will be made at Rio Janeiro before the dirigible will head northwestward, flying up the northeast coast of South America and across the Carribean sea to Havana, and up the American coast to Lakehurst, where it will be moored again preparatory to the flight back to Germany.

Time of arrival over New York is uncertain, but between four and five days probably will be consumed between Seville and Rio Janeiro and as many more between Rio Janeiro and Lakehurst. The ship will return here around the first of June.

PASSENGERS ABOARD

Twenty-two passengers will make the trip from Friedrichshafen to Seville. Six of these will leave the ship there and four others will come aboard, giving a total passenger list of 20 for the trans-equatorial trip. Nineteen will make the trip from Brazil to Havana and Lakehurst. There are 12 officers and crew.

The Zeppelin company has kept the names of the passengers secret to eliminate possibility of objections by relatives such as developed on the eve of a previous transatlantic flight when even the American ambassadors and was sought to keep Mrs Mary Price of New York from making the trip.

The Zeppelin has been insured for 3,200,000 marks (about $768,000) for the trip, with life insurance on the crew totalling 1,600,000 marks (about $360,000).

The Zeppelin will increase its fuel supply of blau gas at Seville, Dr. Eckener said, because that city lies nearer sea-level than Friedrichshafen. With a greater fuel load, the ship will be able to carry five tons of water ballast which Mr. Eckener believes he may need in the event cloudbursts in the equatorial rain zone should weigh his craft down too heavily.

COBB DRINKS AND FRIEND SMOKES AS BIRTHDAY TOASTS

Milwaukee —(AP)— Twenty years ago, Irvin S. Cobb, Paducah, Ky., author, gave Meyer (sport) Epstein, Milwaukee whisky salesman, a birthday cigar. In exchange, Epstein gave Cobb a bottle of Kentucky's best.

Yesterday, Epstein smoked the cigar in celebration of his 77th birthday. In New York, according to agreement, Cobb toasted his friend's birthday over a glass of mint julep.

EMBEZZLER SENT TO STATE PRISON FOR MAXIMUM TERM

Lemais Is Given Limit Because of Previous Conviction and Record

Gerald LeMais, 29, former salesman at the West Side Tire shop, 607 W. College-ave, was sentenced to serve from six months to five years in state prison at Waupun by Judge Theodore Berg in municipal court Saturday morning when he pleaded guilty of embezzlement.

District Attorney Stanley A. Staidl, who prosecuted LeMais, pointed out to the court that he had served from six months to a year in the state reformatory at Green Bay in 1923 for forgery. He had been sentenced from Outagamie co.

The judge, in pronouncing sentence, told LeMais that he was giving him the maximum sentence under the law as a result of his previous record.

A preliminary hearing of the charges against LeMais was held in municipal court Friday afternoon and trial was set for June 11. He was unable to furnish $2,000 bonds. Saturday morning LeMais expressed a desire to plead guilty and he was taken into court

The salesman was arrested last week after a warrant was issued charging him with embezzling $75 at the place where he had been employed. LeMais told the police he took the money to go to Waukegan, Ill, with an Appleton girl to be married. When they reached Waukegan he told the girl he had taken the money and she refused to marry him and came back home. He followed and was arrested.

Then Thursday a woman appeared in the city, saying she came from Canada and was LeMais' wife. LeMais told police that she had previously written him and told him she had secured a divorce.

FARMER FINED $1 ON CHARGE OF ASSAULT

Julius Wickesburg, town of Grand Chute, was fined $1 and costs by Judge Theodore Berg in municipal court Friday afternoon after being found guilty of assault and battery. Wickesberg had been arrested on complaint of Henry Meiers, Grand Chute, who charged that Wickesburg struck him during an argument over a drainage ditch. The two men are neighbors.

PAYS FINE OF $1 FOR PARKING CAR TOO LONG

C. P. Swanson, 121 N. Appleton-st was fined $1 and costs by Judge Theodore Berg in municipal court Saturday morning when he pleaded guilty of parking his car on College-ave for more than 90 minutes in violation of the city ordinance. Swanson was arrested Tuesday by Officer Adna Tomeck.

Queen in Role of Mother

Noted as one of the most beautiful of Europe's royal women, Queen Marie of Yugo Slavia is shown in the role of a mother in this new portrait. With her are the little Crown Prince Peter, right and his infant brother, Prince Tomislav.

Hoovers To Attend New Quaker Meeting House

Washington—(AP)— From the dignity and ceremony of the White House to the quiet simplicity of the oldtime "Quaker meeting," famed for its long silence, President Hoover will go for worship when the proposed new Washington Friends' meeting house is completed.

The president, it is understood, is going back to the original form of Quaker worship which is entirely devoid of frills in the way of music or paid pastors.

The new meeting house, toward the erection of which the President and Mrs. Hoover are contributing substantially, will not be large. It will seat between three and four hundred persons. There will be no organ or choir loft. There will be no paid preacher. Occasionally a "recommended preacher," one who has received the sanction of some other congregation but who receives no salary, will give a talk.

Though plans for the interior are not yet definitely decided there will probably be a "facing gallery" in which the elders and visiting pastors will sit. This will place them at one end of the little edifice, opposite the congregation. This gallery is a feature of all the oldtime meeting houses.

Speaking will be largely inspirational from members of the congregation. The oldtime Quakers spoke "when the spirt moved them." There will be long periods of silence broken only by the rustling of leaves outside the windows or perhaps the ticking of the clock.

The new Washington Friends meeting house, as it will be called, will have plenty of ground surrounding it. Thick shrubbery and trees already on the grounds will be left as they are. Two large white oak trees will guard the little church front and back.

The Irving-st meeting house and the one on I-st will continue to hold services as in the past. President and Mrs Hoover have been regular attendants at the Irving-st church

The Rev. Augustus Murray of Palo Alto, Calif., who was selected to fill the pulpit with the president's approval, will return to his home at the end of his year's leave from Leland Stanford in June and will not return. No pastor has yet been engaged to take his place. The pulpit will be filled during the summer by pastors from Washington and other cities.

INSTRUCTIONS GIVEN IN NEW TRAFFIC LAWS

Instructions in enforcement of various state traffic regulations were given to Outagamie-co motorcycle officers, Andrew Miller and Charles Steidl, at a conference Friday morning at the courthouse with W. J. Philip, traffic officer with the state highway department.

Mr. Philip urged the motorcops to make a special effort to enforce the headlight laws, especially the regulation prohibiting driving with a single headlight; of the law requiring trucks to carry rear-view mirrors which really give them a view of the road for 200 feet in the rear, of the regulation providing for the weight and gross load limits to be stenciled on the sides of all trucks; also of the regulation providing that all trucks carrying bodies more than 80 inches wide be equipped with front and rear lights to indicate the sides of the body.

These measures should be strictly enforced by the officers, Mr. Philip said, because they are designed to protect other motorists on the road.

Prim Out of City

Police Chief George T. Prim is out of the city for several days and during his absence Captain P. J. Vaughn is in charge of the department.

NORWAY BIDS LAST FAREWELL TO ITS GREAT EXPLORER

Gaity of Independence Day Quieted by Funeral of Fridtjof Nansen

Oslo, Norway —(AP)— The hearts of Norwegians were strangely stirred today. In the midst of the usually joyous celebration of Independence day they took last farewell to Dr. Fridtjof Nansen.

The gaiety and brilliance yearly associated with commemoration of liberty day was mingled with profound grief for the passing of the explorer, philanthropist and worker for world peace who was Norway's own illustrious son.

In brilliant sunshine the people assembled in streets gay with flags and bunting but instead of the usual animation there was a deep hush over the city, especially at the university, in the central hall of which lay Dr. Nansen's flag-draped coffin.

Students formed a guard of honor at the bier, which was surrounded by wreaths from the royalty of many governments and simple bunches of flowers from poor Russians in recognition of the dead humanitarian's relief work during their famine.

Several thousand school children marched past the university their songs stilled as they filed by the coffin. The spectacle moved hundreds of men and women to tears. The procession required two hours to pass the university.

Meanwhile, before a distinguished gathering, King Haakon and the crown prince, with the president and members of all branches of the government paid their respects publicly to Dr. Nansen and voice their sorrow to his wife and children.

Flags were at half staff and police estimated 50,000 people attended the university ceremony.

Prof. Sealand of the university, in a funeral eulogy, said that Dr Nansen's memory would be blessed by millions outside their own country; that he perhaps did more than any other man to bring about conciliation and cooperation among nations.

"He was the hero of our youth," declared the professor. "His example gave whole nations courage. He wore himself out in the performance of his duty, which he never shirked.

His memory will live as the memories of the greatest figures of our ancient history have lived and we shall show our gratitude by endeavoring to follow in his path."

POSTPONE MEETING OF FIRE, POLICE BOARD

The meeting of the fire and police commission, scheduled for Friday night at the city hall was postponed until next week, according to A. G. Koch, president. Several members were unable to be present.

On Job 50 Years

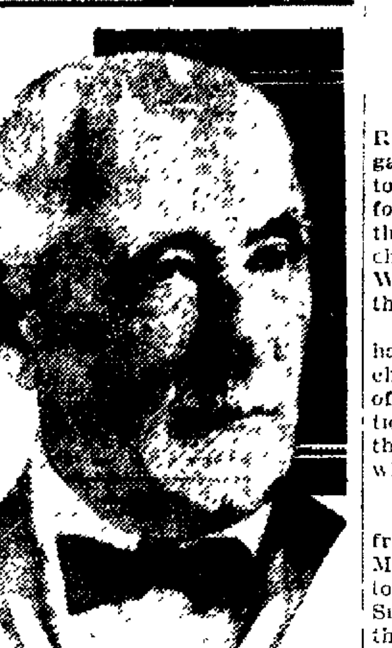

After probing the mysteries of the skies for more than 50 years, Dr. Jermain Gildersleeve Porter, above will retire July 1 as director of the University of Cincinnati Observatory Dr. Porter, who is 78, has spent more than 10,000 hours at the telescope and is the author of numerous books on astronomy.

AWARD WOMAN $1,000 DAMAGES AT WAUPACA

Mrs Emma Nitke, town of Wyoming, Waupaca-co, Friday night was awarded damages of $1,000 from the towns of Wyoming and Harrison by a jury in circuit court at Waupaca She was suing for $5,000 for injuries she received in an automobile accident June 18, 1926. Riding with her husband, their automobile struck some obstruction in the town line highway, forcing the machine into the ditch. Her neck and back were injured

Albert Schafer, town of Union, Waupaca-co, settled his case against August Krueger, Clintonville, out of court for $120. Schafer's horse and buggy were struck by an automobile driven by Krueger on Highway 26 between New London and Clintonville last September.

REPORT SHOWS 53 CASES OF DISEASE IN COUNTY

Fifty three cases of contagious diseases were reported from Outagamie-co in the week ending May 10, according to report received this week by Miss Marie Klein, county nurse, from the state board of health. Forty seven of these cases were reported from Appleton as follows measles 25; mumps, 7; scarlet fever, 1; tuberculosis, 1; and whooping cough, 3. Other districts reporting diseases were: town of Greenville, measles 1; New London, mumps 1, whooping cough 1; town of Oneida, scarlet fever 1; town of Osborn, scarlet fever 2.

Sungari River Is Great Manchurian Trade Route

Washington, D. C.— "The Sungari River, which Russians seek to navigate under an arrangement similar to that which grants privileges to foreigners on the Yangtze, is one of the busiest water routes in Manchuria," says a bulletin from the Washington, D. C. headquarters of the National Geographic society.

"For two decades new railroads have stifled traffic on some Manchurian rivers, but the greater part of the Sungari flows through a portion of the Chinese state to which the sound of a railway locomotive's whistle has never penetrated.

NAVIGATE SMALL CHANNEL

"For 1130 miles, the Sungari winds from the heights of the Changpai Mountains, Manchuria's eastern wall, to the mighty Amur, which separates Siberia and Manchuria. In its course, the Sungari rushes through forested canyons. Only 60 miles of its upper reaches are not navigable for the shallow draft native boats and steamers. Here, however, lumber rafts successfully negotiate the swift current At Kirin, the first city encountered as one goes down stream, the importance of the Sungari as a commercial artery of a fast developing region is revealed.

"The river is shallow: between 2 and 9 feet deep for the greater part of its length below Kirin. But traffic is heavy and the small harbors here and there along the river bank are a forest of naked masts rising above junks and other native commercial craft. The stream flows northwestward from its highland source for about a fourth of its course. Then it absorbs the Nonni river which drains most of northwest Manchuria, and sharply veers northeastward past Harbin and finally empties into the Amur.

STEAMBOATS NUMEROUS

"The Sungari Valley is like Manchuria as a whole: a fast-growing infant in commerce and agriculture Broad grazing lands well stocked with herds of sheep and cattle and Kansaslike grain fields line many miles of its banks, but there are yet many portions of the valley that are innocent of the farmer's plow. In a recent year nearly 7,000,000 tons of agricultural products were produced in the Sungari Valley, most of which were transported to market on the river boats.

"Portions of the river, particularly above Harbin, are so hazardous that navigation at night is not attempted by even the most skilled pilots, but by day the channel is alive with traffic. There are junks gayly painted and unpainted, and smaller sampanlike craft, loaded to the gunwales with agricultural products, oriental families, their poultry and pets; and palatial steamers of shallow craft that are becoming so numerous that they no longer seem out of place on this oriental stream.

SUNGARI SWELLS MARKET

"Travelers observe that Harbin is just as fortunate to lie on the banks of the Sungari as the Sungari is to flow past Harbin. The grain fields of the Sungari Valley have been an important factor in making Harbin the so-called Minneapolis of Manchuria and the great Manchurian mart that it is. The traveler has but to visit the river bank to learn what the Sungari Valley contributes to the city's commercial prosperity Coolies, bearing huge sacks of wheat and soy beans, bundles of Chinese cabbage and other products, literally swarm over the boats and worm an endless parade to the river bank.

"In 1658 the Chinese government built 40 fighting boats on the Sungari to meet the Russian invasion. This was the first attempt of the Chinese extensively to navigate the stream The shipbuilding yards were at Chuangchang (meaning shipbuilding yard.) The site now is occupied by the city of Kirin. The Chinese Eastern Railroad built many boats to operate on the river."

COLLEGE THEATRE PRESENTS PLAY

Audience of About 500 Sees Production at Lawrence Chapel

"Miss Lulu Bett" the three-act drama by Zona Gale presented by the Lawrence college Theatre, pleased an audience of about 500 people in Lawrence Memorial chapel Friday evening. The production was directed by F. Theodore Cloak, Lawrence dramatic coach.

The play depicted the almost tragic life of Lulu Bett as she slaved for the Mr and Mrs Deacon who had given a home to Lulu's mother. The advent of Ninian Deacon, a brother of Dwight Deacon, into the life of the family and his subsequent marriage of Lulu added to the excellent plot The adventures of the children in the family furnished the necessary comedy element.

The character of Lulu Bett was well taken by Faith Kuter, who combined a quiet dignity with the d[illegible] needed to bring out the best in the part Marguerite Ann Graass took the part of old Mrs. Bett, Lulu's mother and the Deacon children, Monona and Diana, were well carried by Dorothy Calnin and Lillian Bohl

Roy McNeil and Mae Ellouise Wilkins appeared as Mr. and Mrs Dwight Deacon, whose intolerance and selfishness blighted the life of Lulu Bett. Robert Booth assumed the character of Uncle Ninian, whose difficulties in securing a happy marriage were finally concluded in the happy ending of the story. The characters of Neil Cornish and of Bobby Larkin were well taken by Marc Plant and Charles Walker

The production manager of the Lawrence play was Charles E. Watkins and the business details were handled by Alan Authru and Paul Kozelka. Waldron Snyder was stage manager, assisted by Morley Wenbert. Properties were handled by Dorothy Davis and Nona Nemacheck the electrician was David Fulton and Carmen Negrescou designed the set

UNORTHODOX NEST

Chicago — (AP) — The machine age has come, finally, to the bird nest industry.

A neat example of what's what in modern pigeon architecture was found today at 166 W. Monroe-st. It is built between a brick wall and an electric sign, two stories up.

The nest is constructed of paper clips, nails, wire, carpet tacks, pencil stubs, bits of string and paper, burnt match sticks, toothpicks, rubber bands and a length of yellow ribbon. In it are two eggs and a proud, portly parent pigeon.

Here's Food!

FOR TASTE PLEASURE!

Luscious morsels of deliciousness — clean, fresh, appealing to making your noon time a certain joy. Come to Snider's this noon or this afternoon.

Generously filled sandwiches, man-sized pie portions, large creamy malteds — you'll enjoy every bite here.

SNIDER'S RESTAURANT

FINANCE COMMITTEE WILL MEET FRIDAYS

A genedal agreement on Friday afternoon as the day for the regular meeting of the finance committee was expressed at the meeting of the committee at city hall yesterday. Formerly the regular meeting was held on the Monday afternoon preceding the meeting of the common council, and if the time is to be changed it will necessitate a change in the rules of the council. All other committees are subject to call, but the finance committee meeting day is specified by the council so that all persons turning bills into the committee will have knowledge of a specific deadline.

In observance of a suggestion made by Mayor John Goodland in his opening address, most committees hold their meetings in the afternoon instead of in the evening.

1,600 RURAL PUPILS WRITE EXAMS TODAY

Sixteen hundred rural school students today were writing their final examinations at seven central districts in the county. Examination centers are: Kaukauna, Appleton, Hortonville, Seymour, Bear Creek, Black Creek and Shiocton. Examinations papers and questions were prepared at the office of A. G. Meating, county superintendent of schools, and the papers will be returned to the office here where they are to be corrected. There are 700 sixth, 500 seventh and 400 eighth grade pupils writing the exams.

2 CONVENTIONS BEING HELD AT SHEBOYGAN

Sheboygan —(AP)— Two organizations opening district conventions here today were expected to bring nearly 600 delegates to the meetings. The Ninth district Optimist International conference is holding a one-day convention with delegates from Wisconsin, Minnesota and upper Michigan attending. Simultaneously, the Wisconsin district convention of Turners convened for a two-day session.

REALTY TRANSFERS

Kimberly Real Estate company to [illegible] G. Schwerke, part of lot in [illegible], Appleton.

Weddings Bring Whirl Of Activities To New Yorkers

BY ADELAIDE KERR

New York—(AP)— The weddings of their friends and the charitable affairs they gave for the benefit of "the other half" swept the fashionables into another whirl of town festivities this week, as the little season drew to a close.

May weddings have been more numerous than ever before, and day after day the smart folk gathered before flower-scented altars to the peal of organ chimes to witness elaborately staged nuptials.

Between times they hurried into the country for a round of golf or a glimpse of the races at Belmont park, returning to town for a score of small luncheons, teas and charitable affairs.

The wedding of Miss Muriel Lowe and Robert E. Walker—one of the most interesting of the season—drew them on Monday afternoon to the church of St. Vincent Ferrer where the ceremony took place in a bower of ferns and spring blossoms, lighted by tall tapers.

The bride wore a gown of ivory satin modelled on empire lines—one of this spring's most fashionable vogues—made with the low square neck, short sleeves and high waist, reminiscent of the days of Empress Eugenie. The costume was enveloped in the long tulle bridal, veil and a shower bouquet of orange blossoms completed the ensemble.

The bridal attendants were attired in frocks of chiffon, the colors ranging from soft pink to a deep red, their hats were of straw to match the colors of their gowns and their bouquets of pansies and sweet peas.

* * *

Another recent wedding which was widely attended was that of Miss Alice Bigelow Lee, daughter of Mr. and Mrs. Ivy Lee and Chandler Cudlipp, which took place in the Madison-ave Presbyterian church, decorated with lilies and cybotium ferns for the occasion.

The bridal gown was of ivory satin trimmed with rose point lace, while the veil was a combination of rose point and tulle, and the bouquet was of lilies of the valley and white sweet peas.

The matron of honor was costumed in yellow chiffon with a hat to match, and the bridesmaids in blue chiffon with sun-tanned hats trimmed with blue velvet. Two small flower girls added a picturesque touch in their old fashioned costumes of ruffled pink chiffon and wide garden hats, carried as basket filled with spring blossoms.

* * *

Tuesday afternoon the fashionables gathered for tea in the New York home of Mrs. Franklin Roosevelt, where two floors were used to exhibit handicraft from the Val-Kill shop in which Mrs. Roosevelt is interested.

The Val-Kill industries were originated primarily to provide an opportunity for the boys who work part time on farms in Duchess co to work by hand on fine woods

* * *

A charitable affair for the "buttons" and deck boys of the merchant marine held society's attention on Friday afternoon when a benefit bridge tea was given on board the Pennsylvania. The funds from the tea were turned over to the special work of the Young Men's Christian association which provides trips to museums, zoos and swimming pools for boys who arrive at the port with scant funds for their amusement hours on American shores.

Again the fashionables took time from their numerous luncheons and afternoon parties to hasten over to the Ambassador this week for the bazaar and tea given in aid of Madonna house. At the bazaar in the Louis XV ballroom they purchased many a knick knack, funds from the sale of which were turned over to the Madonna house day nursery, kindergarten and fresh air home.

BADGER RURAL SCHOOL PUTS FUND "OVER TOP"

Three graduates of the Badger rural school have their trip to Washington assured as the result of the success of a farewell dance at the school house in the town of Grand Chute Friday night. Enough money also was raised to take their teacher, Arnold Schultz, on the trip. The Parent-Teacher association of the school and the graduates worked together in the campaign to raise the necessary $100. The funds went over the top at the dance last night when receipts brought the total to $101.10.

RAINBOW VETS HOLD HOUSEWARMING PARTY

Appleton Rainbow Veterans's organization will hold a housewarming at their cottage on Lake Winnebago Saturday evening and Sunday, according to John E. Hantschel, secretary. Harvey Kittner is chairman of the committee in charge of arrangements. A group of Oshkosh veterans have been invited to attend the meeting. The Oshkosh vets are planning to organize a similar group and they are getting details about the organization of the local club.

FOURTH WARDERS WILL DISCUSS STREET OILING

Fourth ward property owners will meet at 7:30 Monday evening at McKinley school to discuss street oiling in the Fourth ward. If a large enough representation of citizens attend petitions for and protests against oiling on the 11 Fourth ward streets recommended for improvement will be circulated. Mayor John Goodland, Jr., and Aldermen R. F. McGillan and C. J. Wasserman will be present.

New York—Iris Smith is hoping for a brother to share the nursery which her grandfather, William K. Vanderbilt, presented. Mr. and Mrs Earl T. Smith await the stork's second visit

SPECIAL NOTICE — For the convenience of our patrons —starting Sun., May 18, we will be open every Sun. and every eve. JUNCTION STORE, Ph. 680W.

There Are Plenty Of Polls On Prohibition These Days

BY RODNEY DUTCHER

Washington— Anyone who hasn't had a chance to vote his or her convictions on prohibition in some kind of a straw vote seems to be getting cheated. Probably never were there so many polls on a controversial issue as in the last few months. Big polls and little polls.

The organized drys are finally taking them seriously, especially the big Literary Digest poll, and are issuing carefully planned attacks designed to show that the results are not necessarily representative of the true sentiments of the mass of American citizens. Everybody is wallowing in analyses, poll figures and past comparative statistics.

Your correspondent will not be silly enough to add up all the poll results, but is willing to give a brief view of this straw vote fad.

HOW THE VOTES WENT

The first one of any size was taken by the Pathfinder, a weekly magazine of large rural circulation. Its readers voted 215,000 for stricter enforcement, 58,000 for prohibition as is and 169,000 for various wet proposals.

The Union League Club of New York, conservative and Republican, voted 932 for repeal, 264 for modification and 109 for enforcement. The Yale Daily News queried the university's students and found that among the 2643 who voted, 83 per cent wanted repeal and only 17 per cent enforcement. The Harvard Crimson then supervised a poll of more than 20,000 students in 14 leading universities, which returned 5389 for repeal, 11,006 for modification, 4517 for strict enforcement and 838 for enforcement "as is"

By the time the Literary Digest had counted three million voters it had approximately 915,000 for enforcement, 950,000 for modification and 1,310,000 for repeal, or only 28 per cent for enforcement.

Lately the 25 Scripps-Howard newspapers have been conducting a prohibition poll designed as a check on the Literary Digest poll, whose accuracy had been questioned by drys. At this writing wet votes are leading dry votes by more than 10 to 1 and votes for repeal represent more than 70 per cent of those cast Roughly speaking, the Pathfinder poll might be construed as indicative of rural sentiment and the Scripps-Howard poll of urban sentiment.

The drys, hitting at the Digest vote, at first said their folks weren't voting, but they dropped that in favor of more cogent arguments. They charged that more men than women were receiving ballots and the Digest hasn't adequately answered that one yet

Most lately the Methodist Board of Temperance, Prohibition and Public Morals has had it statisticians busy, preparing broadsides. It says that nearly 48 per cent of the Digest's votes so far have come from the wet states of New York, Pennsylvania, Illinois, New Jersey, and Connecticut, which have but 28.56 per cent of the population, whereas only 3.30 per cent of the poll comes from the five dry states of Texas, South Carolina, Oklahoma, Tennessee and Georgia, although they have 13.79 per cent of the population.

The Methodists admit that the magazine's presidential polls have a reputation for accurate forecasting but say that its prohibition straw votes are far from accurate Thirty-two states, they say, have had "binding referenda" on prohibition and 30 returned prohibition majorities. In these referenda they claim 5,828,368 for prohibition and only 4,269,340 against.

SEVERAL VOTED DRY

No table of states and votes is given and the wet argument that there has been a recent pronounced trend of sentiment against prohibition is not met. But it is shown that since the Digest poll of 1922 several states which voted wet in that poll either went dry at the official polls or cast a larger dry vote than the magazine poll indicated.

On the other hand, Collier's Weekly recently published a table going back as far as 1910 showing that the people of 34 states had voted on prohibition. Twenty-six voted dry and eight voted wet, according to these figures, but there were 7,680,-739 wet votes against 6,472,958.

Both wets and drys, of course, know how to make figures do tricks.

Do not plan a building of any type or size without giving consideration to the use of FEATHERWEIGHT HAYDITE UNITS in the walls and partitions.

GOCHNAUER Concrete Products Co.

We are offering — a number of —

First Mortgage Notes

secured by

First Mortgages on Appleton Real Estate @ 5½% basis

$500 - $1000 pieces

FIRST TRUST COMPANY OF APPLETON

NEWSPAPERARCHIVE®

URGE GROWERS TO COOPERATE WHEN SELLING BERRIES

Cooperative System of Marketing Will Bring More Profits, Claim

BY W. F. WINSEY

New London—At the meeting of the New London Berry Growers' association in the city hall here Friday night, C. L. Kuehner, specialist of the Wisconsin College of Agriculture, predicted that in five years after the adoption of the best cultural methods and adequate methods of cooperative marketing, the small growers in this vicinity would increase their patches to at least five acres and that many other farmers would start berry growing as a side line. He based his prediction on the adaptability of the soil to berry growing, the proximity of markets and the remarkable success that the growers already have attained. Mr. Kuehner discussed cultural methods and grading and marketing of berries. He induced a number of the growers to run test plots on the use of various kinds of fertilizer on berries this summer and berry tours to make a study of the results. He suggested that hen manure and sulphate of ammonium and no fertilizer at all be used on different sections of the rows.

For the preparation of a berry field, Mr. Kuehner suggested that a crop of alfalfa be turned under in the fall, a heavy coat of barnyard manure be applied in the spring and that a cultivated crop be raised. He suggested a heavy application of manure the following spring and working the soil in every direction before the berries bushes are planted. He directed the selection of a protected, well drained field, and of a good type of berries, mulching and intensive cultivation to keep down weeds and to preserve moisture.

"Cultivate as soon as the berries are planted and keep at it," he said, to keep weeds down and the soil loose." Mr. Sell talked on the advantages of the proper grading of berries and cooperative marketing to the grower, dealer and consumer and declared that the time has come when consumer and dealer are demanding quality and quantity easily accessible. Mr. Sell proposed a berry growers picnic this summer and tours for the inspection of fields.

Members of the berry growers' association taking an active part in the discussions were Elwood Brewer, president of the association, M. F. Abraham, John Coonen, Alvin Elsie, John M. Zitske, R. J. Krause, Charles S. Krause, Mrs. F. J. Long, F. J Long, R. Rolz, Edward Monte and A. W. Cousins.

A number of berry growers took contracts home with them with the idea of becoming members of the association before the strawberry marketing season opens.

HEINEMANN TO ATTEND STATE JUDGES' MEET

County Judge Fred V. Heinemann is planning to attend a special convention of the Wisconsin County Judge's association at Milwaukee Thursday and Friday, May 22 and 23. The meeting will be held at the Pfister hotel and plans for approving uniform blanks for use in county courts throughout the state, as provided in a new state law, will be made. Judge Heinemann is a member of the legislative committee of the asociation.

100 PLUMBING FIXTURES CONNECTED LAST MONTH

More than 100 fixtures were connected to the Appleton plumbing system during April, according to the monthly report of George G. Gaulin, plumbing inspector. The inspector made 100 inspections, including 44 final, 56 roughing, and 30 sewer inspections. Twenty plumbing permits were issued and 40 for the opening of trenches.

MARRIAGE LICENSES

Two marriage licenses were issued Saturday by John E. Hantschel, county clerk. They were given to the following couples: William Beyer, route 5, Appleton, and Emma Loewennagen, Appleton; Alton T. Peterson, Hollandale, and Marjorie Neller, Appleton.

Al Smith's Life Story In White House Biography List

Al Smith didn't get to the White House, but the story of his life did. Strange as it may seem "Up To Now, Governor Smith's story of his life, is one of the biographies included on the list of 500 books selected for the White House library.

"The Life and Letters of Woodrow Wilson" are also on the list as is the biographies of Calvin Coolidge There are biographies of John Marshall, Daniel Webster, Abraham Lincoln, Samuel Johnson, Henry the Eighth, Thomas Jefferson, George Washington, Andrew Jackson, Richelieu, Gladstone, Disraeli, Mark Twain, Queen Victoria, Andrew Jackson, Stonewall Jackson, John Hay, Pasteur and Lafayette. Autobiographies include those of Henry Adams, John Quincy Adams, Edward Bok, Andrew Carnegie, Benjamin Franklin and Booker T. Washington.

"Twenty Years at Hull House," by Jane Addams is on the list as is the "Story of My Life" by Helen Keller.

All of these books are either in the public library at the present time or have been ordered. The following is the complete list:

Adams, Henry—The Education of Henry Adams.

Adams, John Quincy—The Diary of John Quincy Adams.

Addams, Jane—Twenty Years at Hull House.

Atherton, Gertrude—The Conqueror.

Baker, Ray Stannard—Life and Letters of Woodrow Wilson.

Belloc, Hillaire—Richelieu.

Benson, Allan J.—Daniel Webster.

Beveridge, Albert J.—Life of John Marshall.

Bok, Edward—The Americanization of Edward Bok.

Boswell, James—Life of Samuel Johnson.

Braford, Gamaliel — Confederate Portraits.

Bradford, Gamaliel—Union Portraits.

Carnegie, Andrew—Autobiography.

Cellini, Benvenuto—Autobiography

Charnwood, Lord—Abraham Lincoln.

Coolidge, Calvin—Autobiography.

Croly, Herbert—Hanna: His Life and Work.

DeKruif, Paul, Microbe Hunters.

Franklin, Benjamin — Autobiography.

Garland, Hamlin—A Son of the Middle Border.

Gissing, George—The Private Papers of Henry Ryecroft.

Gosse, Edmund W.—Father and Son.

Grant, Ulysses S.—Memoirs.

Guedalia, Philip—Fathers of the Revolution.

Wynn, Stephen — Letters and Friendships of Cecil Spring-Rice.

Hackett, Francis—Henry the Eighth.

Hendrick, Burton—Life and Letters of Walter H. Page.

Hirst, Francis W.—Life and Letters of Thomas Jefferson.

Hudson, W. H.—Far Away and Long Ago.

Hughes, Rupert—George Washington.

James, Marquis—The Raven, being the Biography of Sam Houston.

Johnson, Gerald—Andrew Jackson.

Keller, Helen—Story of My Life

Lewisohn, Ludwig—Upstream.

Looker, Earle—The White House Gang.

Ludwig, Emil—Napoleon

Maurois, Andre—Disraeli.

Morley, John—Life of Gladstone

Mott, T. Bentley—Myron T. Herrick.

Muir, John—The Story of My Boyhood and Youth.

Paine, Albert Bigelow—Mark Twain: A Short Life.

Pepys, Samuel—Everybody's Pepys.

Pup, Michael—From Immigrant to Inventor.

Roosevelt, Theodore—Autobiography.

Sandsburg, Carl—Abraham Lincoln: The Prairie Years.

Shaw, Anna Howard—The Story of a Pioneer.

Smith, Alred E—Up to Now

Stanley, Sir Henry M.—Autobiography.

Strachey, Lytton—Eminent Victorians.

Strachey, Lytton—Queen Victoria

Stryker, Lloyd—Andrew Jackson

Tate, Allen—Jefferson Davis

Tate, Allen—Stonewall Jackson.

Thayer, William Roscoe—Life and Letters of John Hay.

Vallery-Radot, Rene—The Life of Pasteur.

Vestal, Stanley—Kit Carson.

Washington, Booker T—Up From Slavery.

Werner, M. R.—P. T. Barnum.

Whitlock, Brand—Lafayette

Wilson, Woodrow—George Washington.

Young, James C.—Marse Robert.

On the Air Tonight

By the Associated Press

John Boles, who starred in "The Desert Song," "Song of the West," and "Rio Rita" will appear before the microphone in a radio version of his latest talkies success. The radio version of the story which is laid in France during the time of the French Revolution will be heard over WTMJ and the NBC stations at 6 o'clock.

The "Enigma" variations, so called because their composer, Sir Edward Elgar, had never revealed their import, has been selected by Walter Damrosch as the symphonic highlight of the broadcast over the NBC network, including WTMJ at 7 o'clock.

A special arrangements of Mrs Jesse Crawford's latest composition, "The Moonlight Reminds Me of You will be played by a symphony orchestra under the direction of David Mendoza on a program to be broadcast over WBBM and the Columbia stations at 8 p. m.

Another hour of dance music will be presented by B. A. Rolfe and his orchestra over WTMJ and the NBC stations at 8 o'clock.

Bartley Campbell's "The Danites," a five act melodrama of the far west in the early days will be broadcast over WMAQ and the Columbia network at 7 p. m. The Danites were a band of resentful ruffians who overran the western frontiers in pioneer days.

CHIPPEWA FALLS FIRM GETS HIGHWAY 55 JOB

Division three of the Wisconsin Highway commission awarded its final contract for road work on Highway 5 on the Seymour—Bonduel road to the Alfred Brown company, Chippewa Falls, Thursday afternoon at Green Bay. The Chippewa Falls company submitted the lowest of four bids, $29,575.33.

The work will consist of grading drainage, and bridge construction, together with the paving of 1.24 miles of highway.

Over $1,500,000 worth of highway work will get underway in the third district during the next few days, it is reported. Plans are now being drawn for several minor projects, and it is expected the contracts for the work will be let within the next week.

EXECUTIVE BOARD TO DISCUSS SCOUT CAMPS

Final arrangements for the 1930 camping season, including maintenance of camps at Chikagami and in the north woods, will be discussed at a special meeting of the valley council boy scout executive board at Hotel Northern at 6:15 next Wednesday evening, according to M. G Clark, valley scout executive. Reports of board officers will be discussed.

TWELVE PROBATE CASES LISTED FOR HEARING

Twelve probate cases are listed for hearing at a special term of Outagamie co court at 10 o'clock Tuesday morning before Judge Fred V. Heinemann. Cases on the calendar are hearing on petition for administration in the estates of Martin Ver Boort and Mary Wurster, hearing on proof of will in the estates of Albert J. Schultz and F. W. B. Rahn; hearing on petition for guardianship in the case of John Kroeger; hearing on petition for descent of lands in the estate of Joseph Paulich, Sr hearing on claims in the estate of Henry Row; hearing on final account in the estates of Maria Wichman, Lucy DeDecker, H. A. Kamos and Wilhelmina Bartell; hearing on citation in the estate of Frank Calmes, Sr.

SHIOCTON POSTMASTER TO ATTEND MEETINGS

F. H. Colburn, postmaster at Shiocton, received word this week that he has been selected to represent the National League of District Postmasters of the United States at the North and South Dakota state conventions in July. The North Dakota convention is to be held at Mott, July 21 and 22, and the South Dakota convention is scheduled for Hot Springs, July 25 and 26. Mr. Colburn's appointment was made by E. A. Meeks, Nicholls, Ga., president of the national league.

GROCERS PLAN EIGHT NATIONAL MEETINGS

Eight regional convention of the Independent Grocers' alliance will be held throughout the country from Aug. 11 to Sept 9, according to word received here by local members of the association. Meetings are to be held at Minneapolis, Minn., Topeka, Kan.; Houston Tex.; Birmingham Ala.; Dayton, Ohio; Buffalo, N. Y Portland, Me., and Milwaukee.

Light Group Meets

Members of the street lighting committee met at city hall Friday afternoon. An inspection trip was made to investigate the petitions referred to the street lighting committee at the last meeting of the council.

Married Folks Party, Rainbow, Every Monday.

Good music, chicken lunch, tonight. Golden Eagle.

Indians Help Rural Pupils At Annual Music Festival

Martyrs to a just cause, hundreds and hundreds of chickens in Outagamie-co are today minus their most impressive tail feathers. The hens clucked their annoyance when they were captured in the barnyard and stripped of their straightest and longest feathers, but they would have clucked a different tune if they could have seen their feathers displayed in all the glorious hues—red, yellow, orange, green, purple and green—on the heads of 1,000 rural school children at the Outagamie County Music festival at Alexander gymnasium Friday afternoon.

What with five honest-to-goodness Oneida Indians scuttling around the hall to the tune of a tom-tom and an Indian cantata, "The Childhood of Hiawatha" on the program, it was up to the school youngsters to look and act as much like Redmen as possible. Indian headgears being the easiest way of assuming the appearance of a Redman, the chickens of the county suffered. A few youngsters wore the feathers in their natural state, white leghorn, but the majority of heads, through the medium of the school paint brush, were decorated with feathers of bright colors. Here and there a few ostrich feathers indicated that somebody's inkwell had been robbed of its quill.

SING IN HARMONY

Eyes intent upon the director, Dr. Earl Baker, the eager, clear-eyed youngsters sang in perfect harmony, with all the seriousness that the occasion demands. Through the verses of 'By the Shores of Gitche Gumee' they sat with feet planted firmly in front of them and hands folded primly in their laps. Little by little they relaxed and by the time they broke into "Forth into the Forest" the feet were twisted comfortably around each other, the legs crossed or propped on the bench in front and the hands busily engaged with playing with bows and neckties.

While the older children sang the Hiawatha cantata, 500 first, second, third and fourth grade youngsters, who had just finished their demonstration, twisted and squirmed in their seats, whispering, giggling peering, twirling their caps, poking dents in their hats, or quietly sitting with tongues stuck in their cheeks listening intently to the program They were afraid of the Indians and yet surreptitiously touched their beads, followed their war dance and tried to attract their attention.

Mothers and fathers, with plowing feeding chickens and pigs and cooking meals behind them for a day, listened attentively and searched the array of 1,000 children for their own sons and daughters.

After the show was over the children made curious inspection trips to the Indians' tepee set up in the corner, followed the Indians to all corners of the hall, talked excitedly about the "bumpy" ride to Appleton, gurgled over the fact that there was "no school today," circled around "teacher," and frantically searched for their mothers and fathers. Parents congregated in small groups and indulged in neighborhood talk, collected their childrens' hats and coats and finally departed for home to do the chores.

a Bargain Event Which Began 64 Years Ago . . .

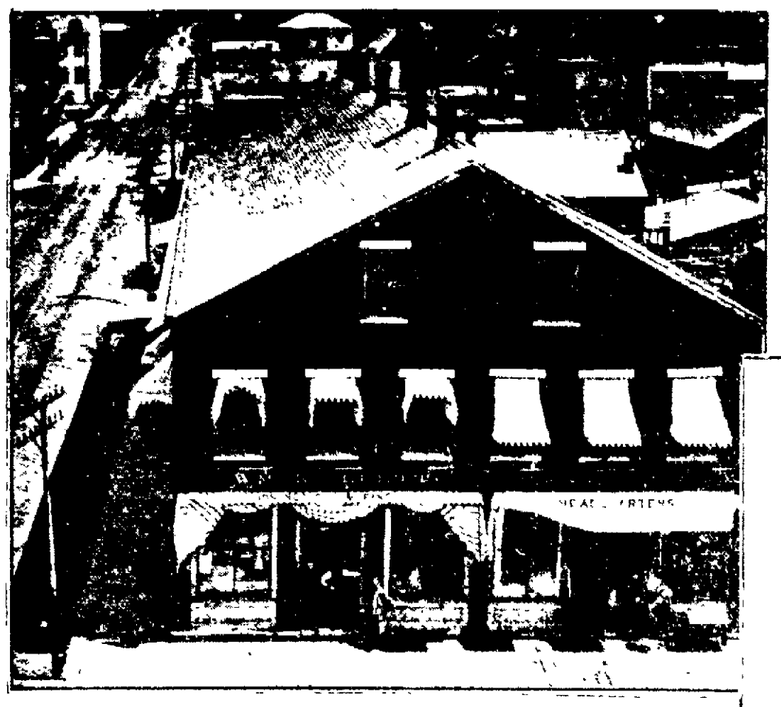

JANDREY'S OF NEENAH 64th ANNIVERSARY SALE

Jandrey's sixty fourth birthday is being celebrated with a store-wide group of bargains. They represent splendid values from one of the oldest stores in the Valley.

Sales at Jandrey's have always been noteworthy because they mean that quality merchandise has, without ballyhoo, been cut in price so attractively that women with an eye to value come here to really save.

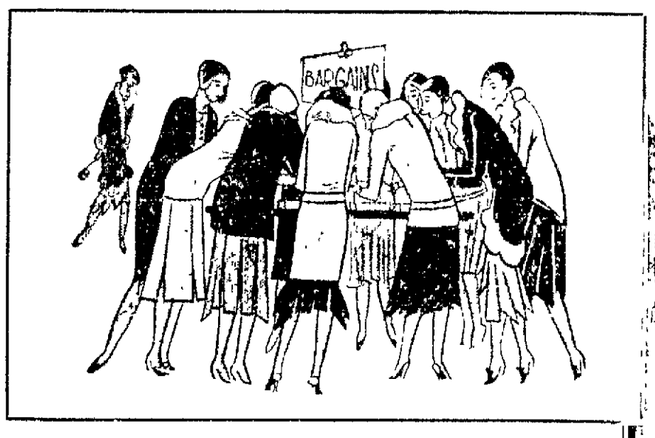

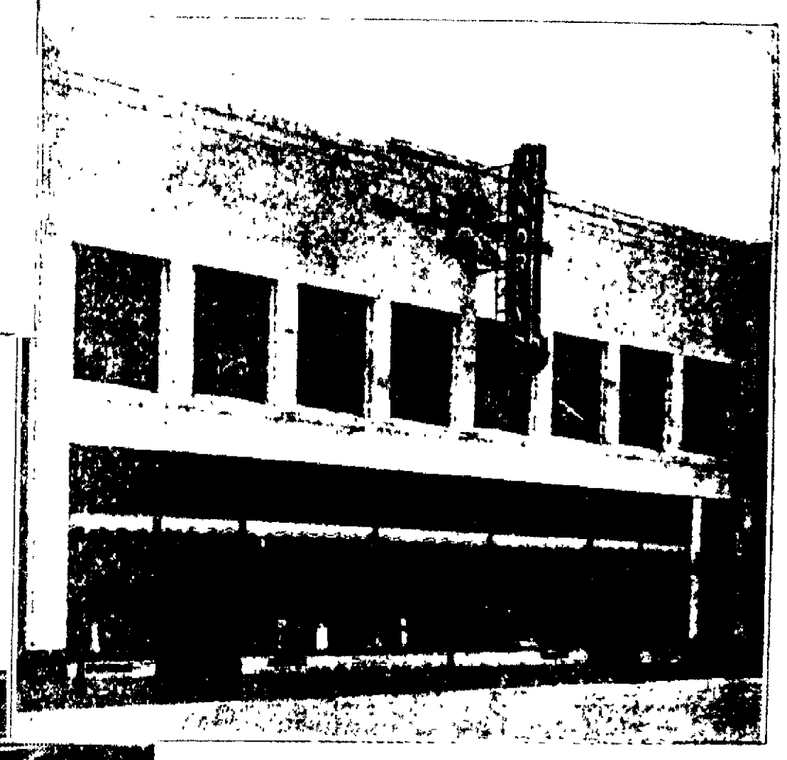

The Anniversary Sale, because it represents another milestone in the forward progress of Jandrey's, is the most exciting of all sales events. Women from all parts of the Central Valley come hurrying to choose bargains ranging from ready-to-wear to house furnishings.

At the top — the first Jandrey store, 1866 to 1882.
At the right — the Jandrey store of 1930.
Just above — a section of Jandrey's, looking north through the ready-to-wear department.

You, too, should be among that number. A host of genuine bargains, a large and efficient staff of capable clerks, delivery service anywhere if you wish, all combine to make Jandrey's 64th Anniversary Sale an event to be remembered.

This significant sale lasts for one week. It begins on next Monday, May 19, and continues through Saturday night, May 24.

Check every one of your needs right now. Bring your list to Jandrey's in full confidence that you'll make exceptional savings.

E. E. JANDREY CO.

On the Main Street of the Valley
NEENAH

NewspaperARCHIVE® NewspaperARCHIVE®

Final Home Economics Meets To Be Held Next Week

PROGRAM OF LAST SEASON TO BE CLOSED

Women of County Will Discuss Plans for Achievement Day June 19

The last of a series of district home economics meetings, which have been staged throughout the winter, is scheduled for next week by Miss Harriet Thompson, county home demonstration agent. Mrs. Margaret McCordle, home management expert with the state, will have charge of the four meetings next week. She will be assisted by Miss Thompson.

The topics at the meetings next week will be What Every Woman in Wisconsin Should Know.

On account of the celebration planned on Friday, May 23, Home Merchant's day, by the Appleton Home Merchant's association, the meeting which has been scheduled for the Appleton home economics clubs at the Womans club, has been moved ahead to give these women a chance to attend the programs planned by the merchants.

Other meetings next week will be as follows: Tuesday, Seymour groups at the home of Mrs. Otto Kielsmeier at Seymour; Wednesday at the high school at Shiocton; and Thursday at Thurk's hall at Sugar Bush. All meetings will begin at 10 o'clock in the morning and end about 3 or 4 o'clock in the afternoon.

The county program of home economics work will end with achievement day exercises at the Greenville grange hall on June 19. Plans for this program will be discussed at the meetings next week.

CIVIC COUNCIL TALKS ABOUT COMMUNITY CHEST

Persons interested in a community chest and representatives of organizations which will receive help from the budget, will discuss the project at the May meeting of the Civic Council Monday evening, according to Adolph Guyer, president. The meeting will be held at the Y. M. C. A. at 7:30.

The council last month heard Chalmers Traver, Milwaukee, executive secretary of the Milwaukee county chest discuss workings of the group he represented. The council then decided to hold discussions on the project to learn need for it in Appleton.

VALLEY DENTISTS MEET MONDAY AT GREEN BAY

A toothache in Appleton on Monday will be as serious as one of the seven plagues for on that day practically every dentist in town will be attending the Fox River Valley dental society annual meeting at Hotel Northland at Green Bay. About 300 dentists are expected to be present.

A number of prominent speakers are listed on the program. Dr. C. N. Johnson, "dean of dentistry" will talk on dental economics, and Dr. R. W. Bunting of the University of Michigan will speak on the latest research in the control of dental caries. In an effort to determine of what value lights rays are in the treatment of dental diseases and also to what extent harm may be done the committe has secured Dr. Elsom of University of Wisconsin medical school to discuss that subject.

The annual golf tournament of the society will be held on Sunday at the Oneida Golf and Riding club course.

LITTLE CHUTE BOY RUN DOWN BY AUTOMOBILE

Robert Vander Velden, 12-year-old son of Mr. and Mrs. George Vander Velden, route 6, Appleton, received an injured back and head when the front wheels of a car driven by Dean Perry of Oshkosh passed over his body on highway 41 at Little Chute about 4 o'clock Friday afternoon. X-rays were taken at St. Elizabeth hospital but no fractures were apparent.

The youth was crossing the street on his way home from St. John Parochial school when the accident happened. The driver, who was driving at a reasonable rate of speed, did not see the boy until it was too late to stop.

MAKE PLANS FOR FOX BREEDERS' MEETING

The committee of valley fox breeders arranging for the state convention of the association will meet in Appleton Monday afternoon to discuss plans drawn up in the last week. F. A. Eberlein, Shawano, and Clarence Boldt, Appleton, are two members of the committee planning with the chamber of commerce for the convention.

C. OF C. AUTOMOTIVE DEALERS MEET MONDAY

The automotive division of the chamber of commerce will meet at 7:30 Monday evening at chamber offices. The meeting has been called by Herbert Satterstrom, chairman of the division. Business problems of the dealers will be discussed.

CLINTONVILLE MAN WINS ORATORY CONTEST

William Carew, Clintonville employe of the Wisconsin Power and Light company, will represent the Great Lakes division of the National Electric association in the employes' speaking contest at the association's annual convention at San Francisco in June. He won unanimous decision of the judges Friday in a contest at Chicago. Other entrants were from Illinois, Iowa and Michigan. The grand prize winner will receive a trip to Europe.

Quarter-Ton Bottle-Fed Baby

Have you a little baby elephant in your home? Neither have we, but we might have if we lived in Venice, Calif., where an animal collector imports the jungle youngsters. "Sultan," one of the husky bottle-babies, is shown here receiving a meal at the hands of Gertie Hill who adopted him as a beach pet.

Job Of Being Chairman Of G. O. P. Remains Jinx

BY RODNEY DUTCHER

Washington — Nothing good ever comes out of being chairman of one of the national party committees.

Democratic national chairmen get licked and trail off into merciful oblivion. Republican national chairmen stay in the public eye until they get it in the neck.

Looking back at the things that have happened to the last five chairmen of the Republican National Committee, one doesn't wonder at reports that President Hoover is hard put to find a successor to the incumbent, Uncle Claudius Huston. It's a jinx job. No matter how successful a man's career may be previously, things aren't ever the same afterward. At that point his troubles begin and his friends seem to dwindle in number.

VICTORY BROUGHT TROUBLE

Whoever the national chairman were who managed the party in the bad days between 1910 and 1920, they suffered defeat and no one remembers what happened to them. The real tough luck cycle began after the Republicans landed in the White House again. The national chairman in that year was Elder Will H. Hays, a distinguished lay leader of the Presbyterian church.

Everything seemed to go well enough with Elder Hays as long as he was chairman and while he was postmaster general and even for a while after 1922, when he resigned to dedicate himself to the purification of the movies at a huge salary and on a long contract. At that time Elder Hays had a good reputation for pious works and it was not commonly realized that the odor of sanctity surrounding him would have been nowhere as thick had not Elder Hays been much slicker than the ordinary national chairman.

In time, however, they got the goods on Elder Hays. It was like pulling teeth, but finally one of those pesky Senate committees extracted the information that Elder Hays had accepted a large gob of Continental Trading Company Liberty bonds from Harry F. Sinclair to apply against the 1920 campaign deficit. It appeared that these bonds had been passed around so that the contribution might be camouflaged as the gifts of other men.

Elder Hays was considerably less frank about it all. Such pillars of righteousness as Andy Mellon and William H. Butler had refused to have anything to do with the camouflage transaction.

Elder Hays kept his movie job, however, and lived to hear many churchmen complain that the movies, instead of getting purer under his guardianship, were becoming racier.

In between presidential campaigns John T. Adams of Iowa served as national chairman, succeeding Hays. Adams was comparatively lucky. Nothing much happened to him except that in 1923 the Republican state convention in his own state favored displacing him on the national committee, President Coolidge picked Butler to run the campaign weeks in advance of the national convention and Adams eventually admitted that although the Continental bond deal had been arranged during his chairmanship he hadn't known anything about it.

Butler survived the dislike of the lesser politicians—lesser than Coolidge, that is—and served as chairman for a long time. But after he had been appointed a senator from Massachusetts he was brave enough to run for election. And although he was the only senatorial candidate with presidential support his state voted him out of his seat.

After his nomination in 1928 President Hoover began appointing his personal friends to the job. The first one was Dr. Hubert Work. Old Doc Work's job was to steer the party to victory in the election. He was such a success that he had some of Hoover's strongest supporters publicly shouting for his removal right in the middle of the campaign. Senator George Moses, one of the assistant managers, left a conference with Work muttering that "at last they've found a man who can stop Hoover."

MR. WORK'S FAILURE

Eventually old Doc Work found no one was paying much of any attention to him—including, apparently even the candidate. Others were running the campaign. After the election Work was ignored completely. No one was surprised or sorry when he quit; everyone agreed that his selection had been a mistake.

And now is expected momentarily the resignation of Uncle Claudius Huston, once Hoover's close friend. The whole party is just aching for it and Mr. Hoover is said to be almost heartbroken by the disclosures that Uncle Claudius had been begging money for the Muscle Shoals lobby and then using the funds to bolster up his margin account used for stock speculation.

Mrs. George Peerenboom and daughter, Mercedes, left Friday night for a trip to Seattle, Tacoma, Wash., Portland, Ore., and Vancouver.

CABBAGE PLANTS KILLED BY FROST

Ice Freezes on Ponds, Crops Hurt as Mercury Drops to 31 Degrees

A drop in the temperature that sent the thermometer down to 31 degrees for a record low for the month resulted in frost that killed cabbage plants in practically all low places in the county, froze an eighth of an inch of ice on ponds, killed weeds and damaged alfalfa, clover and grain crops, according to reports from around the county.

The lowland areas around New London and the town of Liberty were hit hardest by the frost, a condition similar to that reported along the Wolf river and through the northern part of the county. Some of the alfalfa and clover crops are expected to revive but cabbage growers are planning to replant all their plants. The mercury was up to 49 degrees at noon Saturday.

Another light frost can be expected tonight, according to weather forecasts. The frost area is slated along the eastern part of the state. Sunday will be fair and a little warmer.

BIRTHS

A son was born Saturday to Mr. and Mrs. C. Day, 606 W. Brewster-st, at St. Elizabeth hospital.

A daughter was born Saturday to Mr. and Mrs. J. W. Bitter, 309 Sixth-st, Kaukauna, at St. Elizabeth hospital.

THE WEATHER

SATURDAY'S TEMPERATURES	Coldest	Warmest
Chicago	44	66
Denver	44	52
Duluth	32	42
Galveston	76	80
Kansas City	44	66
Milwaukee	42	64
St. Paul	36	46
Seattle	48	54
Washington	64	78
Winnipeg	32	—

Wisconsin Weather

Fair tonight, with light to heavy frost; Sunday fair in south portion; increasing cloudiness in south portion; somewhat warmer.

General Weather

A high pressure area is centered this morning over the upper Missouri Valley bringing fair and cooler to the upper lakes and upper Mississippi Valley, with heavy to killing frost reported from upper Michigan, Wisconsin and Minnesota. This is followed by a trough of low pressure extending along the Rocky Mountains which is causing unsettled with rain in the west gulf states, western plains and in the Rocky Mountain states. Light showers also occurred in the New England states. Fair and continued cool is expected in this section tonight, followed by fair and warmer Sunday

TWELVE CORNERS GROCER SENTENCED FOR SELLING LIQUOR

Milwaukee — William Meltz, Outagamie county crossroads grocer, who added a blacksmith shop and then a soft drink place to his establishment, was sentenced to six months in the house of correction and fined $250 by Judge F. A. Geiger Friday.

His place was known as the Twelve Corners Exchange.

Meltz pleaded guilty, adding that he had made a big mistake in mixing liquor and groceries. He sold drinks to dry agents.

Bernard H. Westfahl, clerk of the federal court, said that 144 cases in which defendants pleaded not guilty, have been set for trial before the petit jury which will resume sessions Monday after a recess of several weeks. To this number will be added a few left over from the previous arraignment session.

CITIZENS RENEW SEARCH FOR JUDGE

Jurist Still Missing — Believed Over-wrought from Strain of Trial

Oakland, Calif. — (AP) — Superior Judge Edward W. Engs of Oakland, still was missing today as hundreds of citizens renewed a hunt that began yesterday when he vanished at the critical moment of an important graft trial.

Police, county officers and citizens were conducting the search on the ground while a dozen planes were assigned to fly above the hilly region where he was last seen.

Over-wrought from the strain of a long graft trial, Judge Engs disappeared from his home yesterday morning.

Police were told that he had been seen wandering aimlessly near his home early yesterday. Later a quarry worker reported seeing the judge wandering dazedly toward the hills.

The jury in the trial was instructed by Superior Judge Lincoln Church when it was learned Judge Engs was missing. Unable to agree last night, it was locked up. The case involves charges of bribery against former Alameda-co Deputy Sheriffs J. J. Collier, A. R. Shurleff and J. L. Davis and Jack Gardella, Livermore resort owner.

ABDUCTOR PROMISES TO BRING CHILD BACK

Chicago—(AP)—The Michael Moroneys, who sought relief from straightened circumstances by appealing to the "help for the needy" column of a newspaper, have received a note signed by the young woman who abducted their two-year-old baby, Mary Agnes, Thursday.

"Don't worry about the baby," the note said. "I am taking her to California. You can spare her for two months. I'll take good care of her and will help you, too, with money while we are away."

The note, wrapped around a $5 banknote, was mailed to the Moroneys last night. It was signed by "Julia Otis," which was the name given by the 22-year-old woman who carried the baby away Thursday.

"Julia Otis" visited the Moroney home following the notice in the paper. Thursday she left with the baby, explaining she was going to buy her a new outfit. That was the last seen of them.

The police believe mother hunger prompted the abduction.

5 SENATORS MAY WATCH KEYSTONE STATE POLLS

Washington—(AP)—An unprecedented plan under which five senators, members of the campaign funds investigating committee, would visit the polls in the Pennsylvania senatorial primary next Tuesday, was under consideration today by the committee.

Feeling that to station themselves at the voting places in strategic centers of the state, particularly Philadelphia and Pittsburg, was the only way in which they could study for themselves the charges of irregular voting, several of the senators advocated this procedure as the group gathered for a decision.

The program calls for five members of the committee spreading out over the state to watch the ballot casting in the race between Senator Grundy and Secretary Davis for the Republican nomination. Most of the senators would go to Philadelphia and Pittsburg, but other points also would be checked.

The committee has before it charges of irregularity in the registration of voters for the primary.

DODGE-CO SHERIFF TO GET INCREASED SALARY

Juneau —(AP)—In accordance with suggestions made at the state convention of sheriffs held in Milwaukee, the board of supervisors of Dodge-co today had approved a salary increase from $2,500 to $3,500 annually for the sheriff's salary.

Speakers before the state convention said Wisconsin sheriffs were underpaid in comparison to sheriffs of other states. In granting the increase, the board cut mileage fees from 20 cents to 10 cents.

VILLAGE DESTROYED BY LAVA, REPORT STATES

Temuco, Chile —(AP)—The volcano Llaima, near here, has entered an eruptive stage. Unconfirmed advices say the nearby village of Huenivales has been destroyed by Lava.

Building a modern giant ocean liner means work in the shipyard for 2000 workers for 100 weeks, while the outside work represents one year's work for 12,000 men.

Germany Is Held Back By Pessimism States Banker

BY WADE WERNER
Associated Press Staff Writer

Berlin — (AP) — That Germany's chief handicap today is a deep pessimism which obscures in the popular mind the great achievements over post-war obstacles, is the diagnosis given by Jacob Goldschmidt, executive director of the Darmstaedter and National Bank, one of Berlin's chief private financial institutions.

Herr Goldschmidt wrote this in the annual report of the bank. He said that the burdens placed on the loser of the world war have been so great that the nation is blindly staring at a blank wall, overlooking the breeches that have already been made in that barrier to progress.

"This depression of the spirit of a great people is one of the most serious consequences of the critical year 1929, and is perhaps more worthy of attention than the material changes which the year has brought," he says. "The hard fate of the German people cannot be mastered and overcome if its vigor and strength, and the creative and constructive impulses which are the expression of that strength, are nullified by a spirit of crippling pessimism and hopeless resignation.

"Our people must not be deprived, on top of the great material losses to which the past year has once again given prominence, of the principal asset which it has had hitherto in the reconstruction of all that defeat had shattered, namely, its optimism and will to work.

"From faith in ourselves and in the organic soundness of our national and economic system, we must draw the energy which we need more than ever since, in the domain of foreign policy, the past year destroyed the great hopes we had placed in the transformation of the Dawes plan into a new fundamental contractual regulation of the relations of Germany with the other partners to that settlement."

Observing that particularly no one in Germany is really satisfied with the reparations solution embodied in the Young Plan, influenced as it was by a "tendency to lose sight of all but purely material requirements," Herr Goldschmidt points out that there is nevertheless nothing to do now but fulfill its obligations to the utmost and then "learn to wait" for the economic reaction.

"In the life of individuals, and still more in the life of peoples," he goes on, "a policy of waiting is often more fruitful than continuous activity, and need in no sense imply missing the moment for action when it comes."

What Germans are constantly overlooking in their present pessimistic mood, continues the report, is Germany's actual progress during 1929. It was precisely during the unsettling Young Plan negotiations at Paris and The Hague that the American stock market frenzy was sucking the world's money into Wall Street and making it abnormally difficult to raise money for industry in Germany.

Yet a survey of the past year in its political and economic aspects reveals clearly the exceptional achievements of Germany in the period of transition between the Dawes and Young Plans, in fighting her way through a severe crisis without any possibility of recourse to the capital market at home or abroad. That is a circumstance which justifies resolute opposition to the atmosphere of mistrust.

"The technical and administrative foundations of German production are sound," asserts the banker. "In this connection the favorable trade balance is remarkable. Germany became in the course of the past year the second largest exporter in the world.

"The significance of this achievement is the greater when it is borne in mind that these exports consisted mainly of finished products, which thus proved their ability to compete on the world market in spite of all tariff restrictions."

"On the whole," he adds, "the after-effects of the Wall Street collapse have been favorable for us. It has at last made possible a rational return to the normal conditions and relations of the international money market, and, above all, has set Germany with her intense demands for capital and credit free from the dangerous competition of the unnaturally high rates for money on the New York market."

BOY HURTS HEAD WHEN HE STRIKES BUILDING

Harold Krueger, 13, son of Mrs. Etta Krueger, 214 E. Harris-st, punctured a blood vessel in his head about 7 o'clock Friday evening when he slipped and fell against a corner of St. Paul school building on E. Franklin-st. The boy was taken to his home where he was given medical attention.

BUILDING PERMITS

Two building permits were issued Friday by John N. Welland, building inspector. They were granted to the Lutz Ice company, 109 N. Morrison-st, store front, cost $2,600; Mamie Hando, 830 E. Pacific-st, one car garage, cost $200.

CHEESE NURSE

London—Cheese making is an industry which requires much time and attention in England. One manufacturer has a special underground cellar where, in a draught-proof room, an attendant is always on watch to see that the temperature never varies from 60 degrees. Some cheeses, when left in a draught, will crack from top to bottom, and for this reason they are guarded carefully.

Committee To Meet

The street and bridge committee will meet at 3 o'clock Monday afternoon at city hall. Petitions referred to the committee at the last meeting of the common council will be discussed.

DEATHS

RICHARD JOOSTEN

Word was received here Friday of the sudden death at Fond du Lac Thursday of Richard Joosten. Mr. Joosten, the widow, was a former resident of Appleton. Funeral services for Mr. Joosten will be held at Fond du Lac Sunday afternoon.

HENRY STRIEGLE

Word was received at Black Creek Saturday morning of the death of Henry Streigle, former Black Creek resident, at Wilder, Kas. The body will be brought to Black Creek for burial. The funeral probably will be held either Tuesday or Wednesday morning at St. Mary church there.

He is survived by the widow and two sisters, Miss Barbara Striegle and Mrs. Fred Hein, both of Black Creek.

Pigeons' eggs are generally hatched out in pairs. The smaller egg produces the male, the larger the female.

Indian Police Force Is Massed Against Raiders

CONTINUED FROM PAGE 1

previous Scholapur disorders. They considered significant the fact that when toddy shops were burned adjacent premises were not even scored. The investigators said this indicated that the preparations even included precautions for extinguishing the flames in each liquor store adjoining buildings could be damaged.

The government also discovered evidence that an attempt was made to lure the district magistrate away from the protection of armed police and that he and other leading police officials were special objects of a coordinated organized attack.

WORKERS ARRESTED

Calcutta, India—(AP)— Five congress workers were arrested here this morning after police had search their houses.

Authorities said the search resulted in the seizure of a number of documents in connection with the bombing of the home of a police officer at Howrah yesterday. The bomb smashed windows and threw glass in the room but no one was injured.

MOSLEMS JOIN HINDUS

Mymensingh, Bengal, India—(AP)— A Moslem who was wounded in the severe rioting here Wednesday died today and his body was carried to the burial ground by a large procession of Moslems and Hindus.

One of the injured Nationalist volunteers is in a precarious condition and a warrant has been issued for the arrest of the leader of the volunteers.

The riot, which developed when the government placed a police escort about a cross-town shipment of liquor and liquor supplies, resulted in the injury of 90 persons. Civil disobedience volunteers who obstructed the cards were charged by police armed with sticks. When they fought back the police fired several volleys.

HALT THIRD RAID

Dharasana, India—(AP)— Government police today halted a third raid upon the Dharasana salt pans. Followers of Mrs. Sarojini Naidu, without her personal leadership, marched upon the depot and were stopped and surrounded by police in the roadway, as they had been in their attempt on Thursday.

They began to sing religious songs and to spin, duplicating their behavior when with Mrs. Naidu at their head they submitted to the previous passive frustration of their plans.

Addressing the volunteers before starting the march to the salt works Mrs. Naidu exhorted them to show the same non-violence and patience as yesterday. They should also show valor, she said. Mrs. Naidu told the Bombay volunteers it had been said they were unequal to the Bardoli volunteers in non-violence and patience. They should show the city dwellers they had understood Mahatma Ghandi's principles and that their object was to take possession of the salt works by non-violent means.

Fifty volunteers arrived this forenoon at Untadi from Ahmadabad, and 150 from Bombay.

When they had been gathered together Mrs. Naidu, in the cap symbolic of the congress, told the volunteers they would be mobilized tomorrow or the day after.

The total of volunteers arrested yesterday around the salt works and subsequently released numbered 224.

The local traders' association improvised a kitchen for visitors arriving to see the Dharasana developments, charging nominal prices for food.

CEDAR GROVE SCHOOL WILL PRESENT COMEDY

A three act comedy, "Deacon Dubbs," will be given by the Cedar Grove school, Greenville, Wednesday evening at Golden Hill school, Maple Creek. The cast includes Clarence Schuelke, Deacon Dubbs; Arthur Koffernus, Amos Coleman; Noti Krock, Rawdon Crawley; Raymond Laudon, Major McNutt; Eldred Tellock, Deuteronomy Jones; Adeline Huebner, Rose Raleigh; Marguerite Roemer, Philipina Popover; Margaret Sweet, Emily Dale; Fern Tellock, Trixie Coleman; and Mrs. Harry Nieman, Yennie Yensen.

DEAN NAYLOR TALKS TO VALLEY CLERGY

Dean W. S. Naylor of Lawrence college will be the principal speaker at the monthly meting of the Fox River Valley Ministerial association Monday noon at the Y. M. C. A. The meting will be preceded by a luncheon at 12:15.

Finnish chemists have perfected a method of making sugar from sawdust.

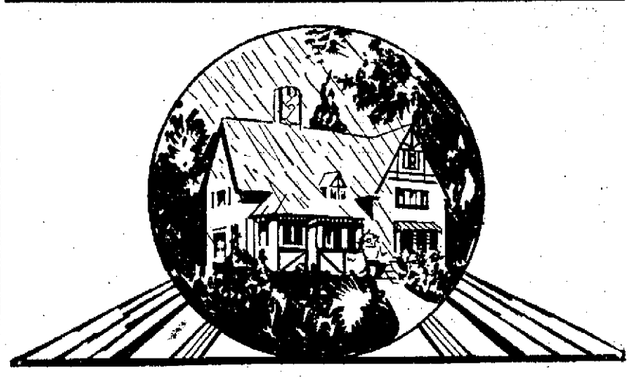

Spring Showers Are Bothersome

But they never effect the Home-lives of those fortunate families who are in homes of their OWN.

Let it rain! Let it pour! What care those who are safely sheltered in their cozy little homes! Ah, it's a blessed feeling...But, after all, it's the birth right of every family.

Many families have purchased homes from the offers which appear in The Post-Crescent Classified Section. Many others will do so. Will you be one of them?

Remarkable values at unusually reasonable prices are available TODAY. In many cases $500.00 as a down payment will handle the purchase—and you move right in.

Better INVESTIGATE — Read every Ad under "Houses for Sale" — Turn NOW to —

THE POST-CRESCENT'S CLASSIFIED SECTION

HABIT is the TREMENDOUS BURDEN that holds back 80% of all Humanity

NEWSPAPERARCHIVE®

KOHLER ACQUITTAL CONSIDERED AID TO POLITICAL CHANCES

Decision Is Blow to L'Follette Forces in Wisconsin

BY OWEN L. SCOTT
Copyright, 1930, By Cons. Press

Sheboygan (CPA)— Acquittal of Governor Walter J. Kohler of charges that he violated the Wisconsin corrupt practices act in his campaign for nomination in 1928, is counted on to enhance his political standing for the fight with La Follette forces which lies just ahead.

While there is to be an appeal and while the judge is not compelled to accept the jury's unanimous verdict, such action on his part is highly improbable in view of his previous rulings. The real meaning of the procedure is that the long dominant La Follette forces in Wisconsin have failed definitely in their determined effort to remove a political opponent of exceptional strength, from their path. This was the first attempt made in this country to have a governor ousted by a court jury.

The jurors were quick to decide that Governor Kohler had not exceeded the statutory limitation of $4,000 in his expenditures to secure the gubernatorial nomination. The fact that approximately $100,000 additional was expended by the state republican committee and by various Kohler for Governor clubs could not be charged to the candidate, according to rulings of the court. This money largely was expended in an advertising campaign to acquaint the people of the state with a man who had no political machine.

STRENGTHENS CHANCES

As a result of the present verdict political prognosticators in Wisconsin generally assert that the governor has been strengthened. People are reported to feel that he has been persecuted in an effort to make him sick of politics. Besides, the trial has kept him away from his office for a month and has not only cost him thousands of dollars in attorneys fees but has cost the state a pretty penny as well.

Judge Gustav Gehrz, of Milwaukee, the presiding judge in the case emphasized that the trial had served one good purpose in clarifying provisions of the corrupt practices act. It demonstrated impractical features of the law and difficulties of administration which may be remedied by future legislatures.

As in other states, candidates have been limited in the amount of their personal expenditures but there has and probably can be little limitation placed on the amount spent by outsiders to secure the nomination of any particular individual. Even the LaFollette faction with its control of many offices and a name of immense appeal in Wisconsin, has spent considerably more than the corrupt practices limit on its candidates. Had the governor been found guilty court cases would have been pressed against the Lieutenant Governor, Secretary of States, and Attorney General, all La Follette men. Even the late Senator Robert M. La Follette went into his campaigns well financed.

Although his opponents have been on his heels throughout the year and one half of his term, Governor Kohler has a record of legislative accomplishments which is considered notable in the state. He sponsored a program of legislation which brought administrative reforms and the acquittal places him on the road to renomination with stronger chances of success than previously.

BUTTER AND EGG MARKET BETTER

Condition of Cheese, However, Is Anything but Satisfactory

Madison —(AP)— The tone of the butter and egg markets during April inspired confidence but Wisconsin's other important dairy product—cheese—was "anything but satisfactory," the Wisconsin department of agriculture and markets announced today in its monthly resume.

Condensed sketches of the April market for several products are as follows:

BUTTER—The opening of the month witnessed a slight improvement in tone. Daily arrivals were cleared satisfactorily. Sharp declines were recorded toward the end of the month, due to heavier receipts which could not be readily absorbed by the trade. Indications were that prices were nearing bottom. Foreign markets were dull.

CHEESE—The apparent trade output of Wisconsin warehouses was about 19,500,000 pounds, or the same as for March. The greater part of this was moved at extremely narrow margins over factory cost. The April price for twins on the Wisconsin cheese exchange was 17½ cents while a year ago it was 20.1 cents.

EGGS—Trade developed grater confidence as a result of improvement in demand for immediate consumption. Prices improved in consequence.

POTATOES—The forepart of the month saw a continuance of the upward price swing for old stock while new southern potatoes were declining under a heavy supply. Prices were irregular as the month progressed. Both old and new stock declined considerably during the first few days of May.

AUCTION RAW FURS AT MILWAUKEE NEXT WEEK

Madison—(AP)—About $8,000 worth of confiscated raw furs will be sold at an auction in Milwaukee Tuesday, the conservation commission announced today. H. M. MacKenzie, chief warden, will conduct the sale. Three thousand muskrats, 200 mink, 225 beaver, 114 raccoon, 200 weasel, 10 fox, seven wolves, one otter and 21 skunk will be sold.

Free Chicken Lunch and Music Tonight, Watry's, Little Chute.

Pinchot Stages "Roosevelt Campaign"

Here are some fighting closeups of Ex-Governor Gifford S. Pinchot who, still militantly opposed to "the interests," is again a candidate for the Republican gubernatorial nomination in the Pennsylvania primary of May 20 and is campaigning with all the fire of a Theodore Roosevelt, whose close friend he was. Opposing Pinchot are Francis S. Brown, supported by the Mellon interests and Ex-Congressman Thomas W. Phillips of Butler, Pa., the anti-prohibition candidate.

CANDIDATE OUT FOR "VINDICATION" IS AHEAD IN OREGON

Total of Six Candidates in Field but Voters Interest Not Sharp

Portland, Ore.—(AP)—In one of the lightest primary votes ever cast in Oregon, State Senator George W. Joseph, "vindication" candidate opposed by five others including A. W. Norblad, incumbent, continued to lead the field today in the race for the Republican nomination for governor.

Joseph's total for the 1,009 out of 1,911 precincts in the state was 28,335. Governor Norblad, his closest competitor, piled up 26,688. Harry Corbett was running third with 20,381.

Joseph, an attorney, entered the gubernatorial field after he had been given much publicity in connection with his alleged attack on the supreme court of the state. A committee recommended that he be disbarred for life and Joseph entered the political contest to seek vindication.

Edward F. Bailey, candidate for the Democratic nomination for governor, led George R. Wilbur by five votes with 568 precincts reported. Bailey had polled 3,012 and Wilbur 3,007. A. C. Hough also a Democratic candidate, polled 905 and E. S. Piper, 1,325. Hough ran on a wet platform.

Senator C. L. McNary, Republican incumbent, ran up a total of 14,892 in 624 precincts, and Elton Watkins, the Democratic candidate for the nomination for United States senator polled 3,506. For the Republican committeeman Ralph Williams came through with 25,890 and Charles F. Walker, 17,698 in 624 precincts.

Five hundred and seventy-six precincts gave for Democratic national committeeman. Oswald West 3,362 and Walter M. Pierce 5,630.

For the congressional nominations from the first district 123 precincts gave Willis C. Hawley, Republican incumbent, 7,803 and William A. Delzell, Democratic candidate, 1,183. For the third district 333 precincts gave Franklin Korell, Republican incumbent 14,096; L. B. Sandblast, Republican, wet, 6,184; Robert Duncan, 5,160.

"THE SILENT ENEMY" OPENS IN NEW YORK

Picture, Story of Ojibway Indians, First of This Type in Long Time

BY AILEEN CREELMAN
Special Dispatch to Post-Crescent

New York—(CPA)—Since talkies came along there has been a dearth of pictures of the type of "Chang," "Grass," and Nanook of the North," all of them tremendously popular in their day and still occasionally revived. On Monday, However, there will open at the Criterion theatre "The Silent Enemy," a story of the rapidly vanishing Ojibway Indians of northern Ontario, Canada.

William Douglas Bruden and William C. Chandler, who spent two years with the Indians, produced this narrative of the primitive tribe and its struggle against hunger. H. P. Carver, Calgary banker who has long been a student of Indian lore, acted as director.

Both the United States and Canadian governments cooperated in the production, the latter granting permission to enter certain preserves in northern Ontario near the Hudson Bay territory. Half a dozen chieftains from the United States accompanied the party to act as interpreters. Over 100 full-blooded Indians, none of whom had ever seen a movie, were engaged for the film. Some of the high spots of the picture are a terrific fight between a mountain lion and a black bear, and another between a moose and a pack of hungry timber wolves, in which the former came off victorious only to be slain for food by the mighty hunter armed only with a spear.

"The Silent Enemy" is not a talk[illegible] dialogue was in the Indian [illegible] however synchroniz[illegible]

(Copyright 1930 by New York Sun)

Horse Show Attracts Elite During Week At Capital

BY SALLIE V. H. PICKETT

Washington—(AP)—Washington society was in sporting spirit for four days this week while the national capital horse shoe held forth to reach its conclusion in a brilliant hunt ball and breakfast.

Vice President Curtis, who likes a horse race a little better than anything else in the sports category, was seen at the show with his sister, Mrs. Edward Everett Gann. She attended the show every day, her box occupying the front center of the grand stand with Secretary of State Henry L. Simson, on her right and next to him, Mr. and Mrs. Larz Anderson.

Mrs. Gann was so modestly attired that it was only when the vice president's car drew up—with the eagle and shield on the door—that the crowds recognized that the second lady of the land had arrived. She wore a simple gown of blue crepe and blue coat and small, blue straw hat.

With her on the first day were Mrs. M. Jardine, wife of the former secretary of agriculture, and Mrs. Jacob Leander Loose of Kansas City and Washington. She left the grounds with the ceremony usually accorded the wife of the president—officials of the horse show having the big car backed down near the steps to avoid a long walk over the uneven ground. This courtesy was shown Mrs. Hoover last season and Mrs. Coolidge whenever she attended the horse show while first lady of the land.

• • •

The vice president with his sister and brother in law will change residence in June, leaving the Mayflower hotel for the home of Mr. and Mrs. Gann in Cleveland Park. Weary of hotel life, they plan to reside at Cleveland Park at least until late autumn or until congress reconvenes. Mr. Curtis, who is a lover of natural beauty, will find Mrs. Gann's small flower garden rich in blossoms.

The hunt ball will take place tonight and will be opened by Vice President Curtis and Mrs. Gann. The hunt breakfast will follow shortly after midnight.

• • •

Within a week society will attend another big sporting ball—the annual polo ball at the Willard when horses at one end of the ball room will look out upon the revelers, be petted by jeweled hands and fed bon bons.

Major General E. E. Booth will officially open the ball. The ball room will be decorated with saddles, bridles, crops, mallets and other accessories of the game, while goal posts and other suggestions will transform the ball room into a polo field. Members of the war departments polo team will wear their polo togs.

• • •

Diplomats are undecided about plans for the summer months. Courtesy demands they remain at the capital during the residence of the president and his lady at the White House and thus far no announcement has been made of the time the president will leave. It is probable, however, that the British will take their usual residence on the north shore of Massachusetts. Many will go to Newport, while others will select Bluemont and Blue Ridge Summit, closer to Washington. Social programs for the spring have not been curtailed, and one of the largest social affairs of the year will be given at the Cuban embassy by Ambassador and Mme. Ferrara to celebrate Cuban independence of May 20.

The earl of Derby, en route to Churchill Downs to attend the Kentucky derby, stopped at the capital for a short visit. Among interesting events in his honor were dinners given by the secretary of the treasury, Andrew W. Mellon, and by Mr. and Mrs. Hugh Campbell Wallace with whom the earl stopped while in Washington. The secretary of the navy, Charles Francis Adams, was the only cabinet member invited to the Mellon dinner. Mrs. Adams was unable to attend because of illness.

Santo Domingo — Uncle Sam's paper dollar, the old-style big size, is the principal unit of money used in this country. Most of the bills are worn and torn, yet they are preferred to Dominican silver currency.

ROBT. M. CONNELLY
Civil Engineer — Surveyor
Whedon Bldg. Tel. 863

COBBLER POET IS DEAD IN MICHIGAN

Students Mourn Passing of "Poet, Traveler and Free Thinker"

Ann Arbor, Mich —(AP)— "Doctor" Tom Lovell, friend of several generations of University of Michigan students, is dead.

The cockney cobbler, who carried the word "poet, traveler and free thinker" after his name and who claimed to be one of "the four great American — Washington, Lincoln, Roosevelt and Lovell," came to Ann Arbor 25 years ago from London, England. He died yesterday, 70 years old.

"Dr." Lovell mended students' shoes and sold autographed copies of his poetry to undergraduates. He also composed songs and considered "The Dickey Bird Song" his "greatest work." Several times he announced himself as candidate for president of the university and always maintained he would have been president "if the students had their way."

A favorite pastime of undergraduates was awarding "Dr." Lovell "honorary degrees" such as "Wol" (America's writer of literature) and "TNT" (Thinker of new thoughts). "Dr." Lovell claimed to be the inventor of free verse. After he started charging $5 for accepting a degree the practice became less general.

A few years ago "Dr." Lovell was able to give up cobbling and devote his full time to selling his poetry and newspapers.

He will be mourned by 70,000 University of Michigan alumni.

Formby, Eng.— Britain's Diana queen of the links, has no sweet heart and wants none, a young American banker is her real hero. Miss Fishwick is sorry in one way she won the championship; she missed seeing Bobby Jones play.

Free Chicken Lunch at Joe Klein's, Kimberly.

MUSIC MACHINES FOR ARMY SCORED BY ALL MUSICIANS

President of American Federation Writes to Acting War Secretary

BY LEMUEL F. PARTON
Copyright, 1930, By Cons. Press

New York —(CPA)— Any curious is allowed just one guess as to what the American Federation of Musicians thinks about Washington's proposal to substitute machines for army bandsmen.

"A steam calliope would supply more inspiration than a grind organ," Joseph N. Weber, president of the federation wrote in a letter to F. Trubee Davison, acting secretary of war, Friday. This inquiry found Mr. Weber, sworn foe of the musical "robot," swinging his baton over a hard-working stenographer, as he poured out his heart to Mr. Davison about a tin horn leading an army.

In Mr. Weber's view, as unmistakeably conveyed to Mr. Davison a truck load of syntetic blaring would be worse than useless in stirring that old "up and at 'em" feeling in any known or discoverable army. Mr. Weber stood among mounds, of blanks, nearly 3,000,000 in all, registering membership in the Musicians' organization to fight canned music. His letter to Mr. Davison was, in part, as follows:

SCORES CANNED MUSIC

"The introduction of mechanical music, as a substitute, is considered by musicians throughout the world as the most dangerous development in the current field of art. With army bands restricted or abolished by this means, one of the army's greatest peace time contributions to national progress will cease. I refer to the love of music engendered by the army band.

"Really, a steam calliope played by an individual, would supply more inspiration for marching troops than a grind organ—even one as big as a house. Certainly, it would be just as noisy.

"If our government gives countenance to this debased and dehumanized form of music America will contrast strangely with other nations of this highly important subject."

After referring to the love of music built up in Europe by army bands, and the encroachment of commercial 'interests' on American music, Mr. Weber continued:

"The army band will be at the mercy of these same interests unless perish the thought—martial fervor and patriotic emotion are to be invoked in future by synthetic means.

"I am sure that million of Americans will join John Philip Sousa in the view that there can be no inspiration in marching behind a machine."

According to W. L. Maxer, vice president of the federation about 5,000 musicians have been driven from employment in theatres by the mechanical mechanization process. The federation has no employment bureau and the number of musicians dislodged from cafes, dance halls and concert halls could not be learned. The total of all musicians out of work throughout the country has been variously estimated at from 30,000 to 40,000.

ENCOURAGE FAMILIES

Berlin — While Italy and France are encouraging large families, the province of Westphalia, is, too, it is offering annually to the 50 large families within its borders a cash prize to the youngest child and congratulations.

Lunch tonight, Broadway Inn, Highway 47, under new management.

BELMONT RESTAURANT
133 E. College Ave.

SPECIAL SUNDAY DINNER
SUNDAY, MAY 18
11:30 A. M. to 8 P. M.

— Regular Meals —
— Short Orders —

OPEN DAY AND NIGHT

Try our delicious Waffles — a delightful treat after the show.

Do You Appreciate Good Workmanship?
If So, Call Us For Service on the Following: —

GENERATORS
STARTERS
MAGNETOS
IGNITION
BATTERIES

AUTHORIZED Motorola SERVICE Delco-Remy KLAXON Eveready

STROMBERG CARBURETORS
LOVEJOY SHOCK ABSORBERS
A. C. OIL FILTERS
WINDSHIELD CLEANERS
SPEEDOMETERS

Appleton Battery & Ignition Service Inc.
210 E. Washington St. Phone 1
Paul R. Stevens, Mgr. "The Home of Better Service"

WARD'S ANNOUNCE:

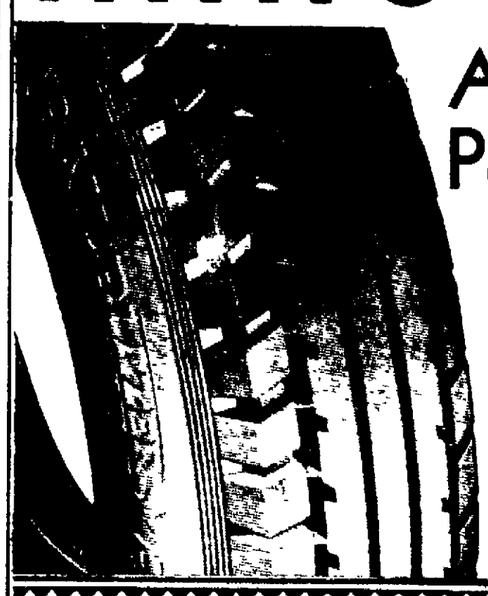

A Sensational Popular-Priced Fine Tire

GUARANTEED 15,000 MILES

TRAIL BLAZER

TRAIL BLAZER BALLOON CORDS
Full Size

Balloon Tire Size	Cash Price
28x4.75	$6.25
29x4.40	4.79
29x4.75	6.33
29x5.00	6.65
29x5.25	8.10
30x4.50	5.33
30x5.00	6.75
30x5.25	8.20
31x5.25	8.35

A TIRE . . . equal in size to high-priced tires. Improved, double-groove, semi-flat tread, thick center ribs to give maximum service and substantial blocks of rubber on the sides to reduce skidding. With a definite guarantee of 15,000 miles of normal road service, Trail Blazers are certain to be the choice of those who demand a GOOD TIRE at a LOW price. Ready NOW . . . in more than 500 Ward Retail Stores.

FREE TIRE Mounting Service

Pay as You Ride! — as Little as $1.50 a Week!

SPECIAL!
MONDAY ONLY
CIGARETTES
$1.00
PER CARTON
(Limit 1 carton to a customer)

SPECIAL!
MONDAY ONLY
CHOCOLATE COATED CHERRIES
1 POUND BOX
29c
(Limit 1 box to a customer)

10% OFF
—ON ALL—
PAINTS
During Our Nation-Wide
SUMMER SALE

MONTGOMERY WARD & CO.
228-230 W. College Ave. Appleton, Wis.

NewspaperARCHIVE® NewspaperARCHIVE®

APPLETON POST-CRESCENT

VOL. 51. No. 303.

PUBLISHED DAILY EXCEPT SUNDAY. BY THE POST PUBLISHING COMPANY. APPLETON, WIS.

ENTERED AT THE POSTOFFICE AT APPLETON, WIS., AS SECOND MATTER

JOHN K. KLINE ..... President
A. B. TURNBULL ..... Secretary-Treasurer
R. L. DAVIS ..... Business Manager

SUBSCRIPTION RATES

THE APPLETON POST-CRESCENT is delivered by carrier to city and suburban subscribers for fifteen cents a week, or $7.50 a year in advance. By mail, one month 65c, three months $1.50, six months $2.50, one year $4.00 in advance.

GOV. KOHLER VINDICATED

The most brutal political persecution ever known in Wisconsin is terminated, let us hope, with the acquittal of Gov. Kohler of alleged violation of the corrupt practices act. The jury voted unanimously. Its mind was made up before it went into consultation. There was no reason to expect any other verdict, either before the case was tried or during the trial. On a John Doe inquiry instituted in Dane county, where the same evidence was heard as at Sheboygan and without any protection of the governor's rights, the Madison court refused to authorize action.

Gov. Kohler's long and honorable career as a citizen of Wisconsin was sufficient guarantee in itself that he would not wilfully violate the criminal laws of the state to gain public office. The case presented by the prosecution was, if viewed in a dispassionate and non-political light, one of the greatest farces ever heard in a Wisconsin courtroom. It is impossible to escape the conclusion in view of the tawdry evidence submitted and the strained efforts to establish agency between the governor and campaign workers of 1928, that it was a conspiracy to injure and defame him; a continuation of the persecution to which he has been subjected from the day he announced his candidacy.

This persecution commenced with proceedings in the supreme court after the primary to prevent the governor's name appearing on the election ballot. Then followed a campaign of vituperation, in which no limits were set upon personal abuse and false accusations. It was a cowardly procedure, but the people were not deceived and Gov. Kohler was elected by the impressive plurality of more than 150,000 votes. Since the election the governor has been harassed ceaselessly, first with a John Doe inquiry and then with the ouster suit instituted by Phil La Follette, Evjue and others.

This hounding of Gov. Kohler, culminating in the ouster proceedings and mock charges of violation of the corrupt practices act, was conceived out of the chagrin these holier-than-thou politicians suffered after being beaten fairly and squarely at the polls. They were as poor losers as they are false reformers. If ever there was an exhibition of political savagery it was furnished by this case.

The trial at Sheboygan was more than a vindication of Gov. Kohler. It revealed that he conducted his campaign with scrupulous regard for the law, even though that law in some of the limitations it sets up is an unjust and inadequate statute, designed to perpetuate machine government. There was not a shred of evidence to even remotely suggest corruption or wrongdoing. It was a perfectly clean campaign. It would be worthy of comment if Gov. Kohler's adversaries could say the same of their campaigns.

Gov. Kohler was hated because he dared oppose the Madison ring, and doubly hated because he had the ability and the courage to go out and give it a sound beating. He was traduced as are all men of means and attainment when they enter politics. He was a "millionaire", an exploiter of the poor, an enemy of the people; his industrial system reduced his employes to a condition of slavery. The fact that he had built up one of the finest manufacturing enterprises in Wisconsin through years of honest labor and honest business practices; that his model village of Kohler was all that the name implies, affording to his employes probably the best surroundings, comforts and opportunities enjoyed by labor anywhere in the United States; that he was constantly seeking new ways to benefit them; that he was a respected and public-spirited citizen; that he was a man of character and honor—all this counted for nothing in the eyes of the political tyrants who turned their venom on him.

During the campaign there was a daily chorus of shouts that Kohler's election was being purchased, that he was being "put over" by the moneyed interests, that a "huge" slush fund had been raised and was being spent to crush the people. In all of which, as the facts disclose, there was not an iota of truth. The Wisconsin Republican campaign fund for all party purposes in 1928, a presidential year, was extremely modest. Gov. Kohler spent practically nothing, and his close friends and family spent an insignificant sum. The campaign was a marvel of restraint or poverty, as the case may be, in the use of money, when compared with the records in other states. There is not a citizen of Michigan, Ohio, New York, Pennsylvania or Illinois—in fact probably of any state—who would not laugh at the suggestion that Wisconsin's election of Kohler was a purchased election. Yet this charge was hurled from the housetops.

Throughout this ordeal Gov. Kohler kept his head and his poise, and emerged from it untouched and unscathed. Failing in their personal assault these "election purifiers" through their agents instituted the charges of violating the corrupt practices act. The evidence was the giving away of a few matches, a few tire banners, a few cups of tea, a few band concerts, with none of which he was directly connected and for none of which he paid. Drivel, all drivel! No self-respecting jury could do anything else but promptly and unanimously stamp it as such. No intelligent and fair-minded judge could give weight to it.

The seriousness of this case lies in the extremes to which machine politicians will go to keep themselves in power and office, the depths to which they will descend to tyrannize the state and the contempt they have for the rights of the people and of respectable and respected men. In this case they were willing to disfranchise the voters of Wisconsin to achieve their purposes, to nullify the popular choice at the polls, to overthrow a fair and free election. It is not only the proof of Gov. Kohler's integrity that is of value to Wisconsin in the Sheboygan verdict; there is also the promised escape from the domination of a ruthless, vindictive, unscrupulous aggregation of politicians.

As part of his evidence at the trial at Sheboygan Mr. Kohler testified as follows about his company, its purposes, himself:

I went to work in the mill room where the enamel is prepared for application to the products * * * I have worked at the furnaces when it was the custom to work twelve hours a day * * * I worked in the foundry, the sand blasting departments * * * When I was a young man just out of my teens we put the furnaces on an eight-hour basis * * * Probably the most important factor in a working man's life is continuity of employment * * * Nothing is more tragic for him than to be out of work * * * I studied this and erected warehouses where plumbing equipment now is being stored away * * * This is to provide the worker with continuous employment * * * When the market is better the goods will be moved * * * Next to continuity of employment high wages is important * * * We try to make this the best place for men to live in * * * The rich have no difficulty in finding beautiful places to live but it is a difficult thing for the man of modest means * * * Kohler village is not complete and will not be during my lifetime * * * As it grows it will grow with parks, playgrounds, highways * * * There is no sordidness there and there will be no sordidness in the future.

The man who so testified was under oath on the witness stand. He was subject to cross-examination by two able and adroit lawyers whose purpose was to confuse and defeat him if possible. But the lawyers were acquainted with the facts, the truth, as the governor testified to it. They knew that the best thing for their interests was to leave the subject alone. They left it alone.

Now mark what happened when Mr. Kohler, a distinguished citizen and a true humanitarian, dared to run for office against the wishes of the gang from Madison. Mr. Kohler is still testifying:

Many false and malicious statements were made during the campaign about me and my fellow workers at Kohler * * * They called it a factory town * * * They called the workers wage slaves * * * One man whom the voters had placed in high office called it a state's prison * * * They even said that the workers were manacled to the machines.

Again the lawyers for the opposition had the right to cross-examine. They did not appear to like the subject. They didn't want to ask Mr. Kohler who was the man who called his plant a state's prison and considered it proper political propaganda in this state to actually tell the voters that the employes were "manacled to the machines." When they came to this subject a strange hush seemed to fall upon them. They were nervous and fidgety. They must have felt the shame of appearing for the interests they represented.

The people of Wisconsin have learned or are fast learning the truth about the real qualities of their governor. How much better the state would be if it had a thousand Kohlers and fewer members of the Grand Order of Brass Throats!

GREEN BAY now has a new addition to its list of industries which use that city as a distributing center for this part of the state. The other day, you'll remember, a ship carrying 4,000 cases of Canadian ale was taken in by federal authorities.

* * *

Maybe They'll Use 'Em for Ash Trays

Students at Yale are making a collection of skulls of 79 species of dogs. Golly, we thought we could figure at least one comment out of that, but when we got to wondering what in heck they were going to do with the things we lost sight of our original intention.

* * *

London is about to double its brigade of policewomen, which might be a suggestion to Chicago, with many times the number of murders recorded in London. Al Capone would probably commit suicide.

* * *

Speaking of London, calls to mind the situation existing out in New London where two baby squirrels have been adopted by a house cat. Mamma cat may not realize it just now, but she's going to have a terrible time with the children's diet when they grow a bit older.

* * *

Ho-Hum

Governor Kohler was duly acquitted of violating the state corrupt practices law charge. Which can hardly be classified under the heading of surprises.

* * *

And Who Knows How Appropriate It Was?

While the Chicago man who celebrated his fifth wedding anniversary by getting drunk and hitting his wife on the nose may not be such a gentleman, at least one has to give him credit for a new and different way of commemorating the day.

* * *

Probably He's Tried to Make One Work

Ivar Kreuger, match king from Sweden, is in this country expressing his views on one thing and another. He seems quite unworried at the increase in the cigarette lighter business.

* * *

All ready, stamps are being printed in Germany which, according to L'Echo de Paris (Parisian nationalist paper), are intended to get Alsatians of German extraction all worked up against the French. Can you beat it—and the World War is only eleven and a half years past. Except for the war movies.

* * *

The trouble with a daily paper is that one has to wait from Saturday to Monday to see how the comic strip adventures are turning out.

* * *

jonah-the-coroner

Today's Anniversary

NORWAY'S INDEPENDENCE

On May 17, 1814, Norway, which for 400 years had been united with Denmark, was granted its independence.

Denmark, because of adhesion to the cause of Bonaparte, was compelled, after the triumph of the allies, to purchase peace by abandoning sovereignty over Norway. Crippled in her resources and almost bankrupt, Denmark was obliged to sign the Treaty of Kiel in 1811 by which she shoiud resign Norway to Sweden and receive in return, by way of indemnity, some portion of Swedish Pomerania and the island of Rugen which were subsequently exchanged with Prussia for Lauenburg.

Ultimately the union with Sweden was made with the understanding that Norway should retain its newly promulgated constitution and enjoy full liberty and independence within its own boundaries. These conditions were agreed to and strictly maintained.

Norway became prosperous and developed a large commerce. This led to a demand for separate consular service, and, after several years of dispute, the Norwegians declared the union with Sweden dissolved in 1905. When the treaty of Karlstad confirmed this decision Prince Charles of Denmark was chosen king of Norway.

LOOKING BACKWARD

TWENTY-FIVE YEARS AGO
Saturday, May 20, 1905

R. W. McGillan, Appleton, acted as installing officer at a meeting of Electrical Workers' union at Green Bay the previous Thursday night when new officers were seated.

A marriage license was issued that morning by the county clerk to Miss Ione Whorton, Appleton and R. H. Simpson, Waukesha.

Mrs. Charles Ratzmann and Mrs. Lizzie Huetter were at Oshkosh the day before to attend the annual meeting of officers of the Royal Neighbors of America who were to have charge of the Fox River valley picnic.

Miss Maud Patten, assistant librarian, was taking her vacation.

Thomas E. Johnston arrived home from Milwaukee the night before.

Mrs. Mary Patterson left the preceding day for Racine and Chicago.

Miss Frances Murray left for Green Bay that morning to remain there over Sunday.

Miss Lina Johnson was to leave that day for Woodland, where she was to make a brief visit with relatives.

Mr. and Mrs. John Kampo returned that morning from the southern part of the state where they spent their honeymoon.

TEN YEARS AGO
Saturday, May 15, 1920

Sixteen Wisconsin women were alternate delegates to the republican national convention in Chicago the following month.

Mrs. William Uckerman was visiting at Milwaukee and Chicago for a few days.

Frank Schreiter had accepted a position with the Standard Oil company and was to be employed at one of their filling stations.

Seventeen students were to be graduated from Sacred Heart school the following Sunday evening.

Nette Colvin, eighth grade of Lincoln school, was awarded the first prize in the city beautiful essay contest which was sponsored by the city beautiful department of Appleton Womans club.

A convention of the Wisconsin State Homeopathic Medical society closed in Appleton the day before.

Miss M. Anderson, Appleton, had accepted a position with the Goodrich and Martineau company, Oshkosh.

Dr. Newell Simms, recently appointed to the head of the department of sociology of Lawrence college, had been released from his contract at his request.

AN UNOFFICIAL OBSERVER!

Personal Health Talks

BY WILLIAM BRADY, M. D.
Noted Physician and Author

Dr. Brady will answer all signed letters pertaining to health. Writer's names are never printed. Only inquiries of general interest will be answered by mail if written in ink and a stamped, self-addressed envelope is enclosed. Requests for diagnosis or treatment of individual cases cannot be considered. Address Dr. William Brady, in care of this paper.

A LITTLE C. L. OIL TO KEEP THE VALVES SMOOTH.

In our terrible talk about growing pains the other day—if you have any children at your house and missed that talk you'd better dig up and read it—I intimated I shouldn't worry much if I had to live in foggy, chilly gloomy old England instead of the sunny, bright and sometimes delightfully warm United States, because I had a notion I could stave off the rheumatism by ingesting a little cod liver oil ration, which, as I believe but of course do not know, would compensate pretty well for the deficiency of ultraviolet in the English sunlight or that fragment of it which gets to the Englishman's skin. England being in the same latitude as Labrador has to worry along on the slanting rays of sunlight and a lot of fog to discourage them. The more oblique the rays the smaller the proportion of ultraviolet. Really we ought to give the English a lot of credit for bearing up and being as cheerio as they try to be under the circumstances.

Dang is, this is a talk about rheumatism. You cannot know how it pains me to use the term at all, after the years of determined but somewhat vain struggle I've made to show that there is no such ailment and the term is just an ancient one that we have to use because people are so dumb generally about medical matters. Even the doctors still use the term rheumatism or rheumatic fever, especially in England, nobody, except the bewildered layman, imagines rheumatiz is caused by bad weather, damp climate or exposure to chilly conditions. Every doctor knows the ailment or ailments covered by this name are manifestations of infection, usually by germs of the strain or type called Streptococcus.

In the majority of cases, whether the manifestation be mere inflammation of joints, chorea, growing pains, heart trouble or whatnot, the Streptococci first establish themselves in the tonsils, and thence in time find their way to the particular tissue or organ for which they have an affinity, by way of the blood stream.

If the victim had the highest attainable immunity against the primary tonsil infection, the chances are he would never develop any suhc ailment or ailments as those mentioned in the preceding paragraph.

One thing we know now is that the ultraviolet rays of sunlight, if they can reach the naked skin, aid the individual in developing immunity against such infection.

Another thing we know now is that pure cod liver oil is the richest natural source of vitamin A, and vitamin A gives the body something quite as essential as, if not actually identical with, the influence of ultraviolet rays.

Therefore, be it resolved—or, rather, is it not obvious that if one can't get his fair share of ultraviolet on naked skin, a little ration of cod liver oil might be worth while? At least I think it is perfectly reasonable and scientific to say that a little cod liver oil properly used will help to keep the heart valves clear and smooth and also help to keep the joints from creaking and complaining.

QUESTIONS AND ANSWERS.
Revival of Antique Humbug.

Can you spare a moment to advise us about this electric life saver described in the folder enclosed? Some one is trying to persuade my father, who has pernicious anemia, to buy one of them. (H. J. C.)

Answer.—The magnetic horse collar—a revival of the old electric belt of grandfather's day. The suggestion that such a belt magnetizes the iron in the blood and so purifies the blood and heals or corrects all manner of ailments, is not only absurd but a scandal to our easy going postal regulations and our easy going American sense of morality.

Why Should Ice Cream.

I want to scream it from the housetops that you are right. A neighbor on the car the other night declared she was sure she was going to have her death of cold because she had got her feet wet. She is a well educated woman, too. My son works in the cooling room of an ice cream factory where the temperature is constantly 12 to 14 below. His feet are cold and wet all day and every day; in fact he has to buy new shoes every eight weeks because they do not last long at such work. Yet he has never had a "cold," until he caught one at a party in a neighbors home where they believe in keeping overheated. We keep our homo at an average of 64 to 69 degrees, and our furnace gives off 5 or 6 gallons of water vapor each 24 hours. We are comfortable, and we suffer none of the "common colds" our overheated neighbors complain of. (Mrs. F. U.)

Answer.—True enough, but the old fogies will go right on believing they catch 'em from exposure to wet and cold.

Whitfield's Salve or Liquid.

Your formula for Whitfield's ointment cleared up a very bad case of athlete's itch (toe or foot itch) which Mr. S. had had for three years. Our baby has his daily ration of ripe banana as advised in your column, and he is thriving we think, as he weighs 26 pounds at 14 months of age and never has any more trouble from constipation. I have found the "Book for Us Diabetics," by Dr. Don H. Duffie, which you recommended, a most helpful guide, and our physician heartily approves of it, too. (Mrs. T. S. S.)

Answer. — The formula for the Whitfield salve is 25 grains or benzoic acid, 15 grains of salicylic acid, 2 drams of soft petrolatum and enough cocoanut oil to make 1 ounce. Apply it sparingly once a day at night. A liquid form of similar composition may be used in the day, as follows: 1½ drams of benzoic acid, 1 dram of salicylic acid, 1 ounce of acetone and enough diluted alcohol to make 4 ounces. Apply once or twice a day.

(Copyright John F. Dille Co.)

The Tinymites

By Hal Cochran

THE farm house that was right nearby, was beautiful against the sky. "Oh, my, I'd like to live there," shouted Scouty, in delight. I'd work real hard the live long day and then, each evening, have some play. Just living in the open air would keep me feeling right."

Wee Clowny frowned and said, "Well, I would gladly pass the work right by. Of course I'd like to play around upon a farm like this, but working wouldn't be much fun, out in the fields, beneath the sun. And, if you worked all day, just think of hours of play you'd miss."

"Oh, my, but you're a lazy lad," snapped Scouty. "It will be too bad if, some day, you are forced to work. I don't know what you'd do. Why don't you realize that it is work that keeps one feeling fit. 'Tis well the world is not chock full of lazy lads, like you."

"Oh, stop the argument right now," cried Coppy. "Please don't start a row. Let's rap upon the farm house door and find out who is here. The milkmaid said that we would get a drink of milk and I'll just bet that it will taste real wonderful. Come on, there's naught to fear."

They rapped upon the door real loud. A woman opened it and bowed and said, "Come in, you Tinymites. A dandy treat's in store. I'll bet you're hungry as can be. Well, now, just wait until you see what you're to get instead of milk. 'Twill be a whole lot more."

And, sure enough, when once inside the milkmaid met them. Then she cried, "I have a big surprise for you. We're going to have a meal. Hop right up to the table, quick." The Tinies did, and thought it slick. Said Carpy, "Gee, when we are through, how wonderful we'll feel."

(The Tinymites arrive in Copenhagen in the next story.)

(Copyright, 1930, NEA Service, Inc.)

Seen And Heard In New York

By RICHARD MASSOCK

New York—Stage children must be educated like other kids and so there is, on Broadway, a unique school.

It is the Professional Children's school and most of the puplis already are drawing pay checks after Saturday matinees.

And, whether engaged or at leisure, they have just appeared in their school's own annual production, which this year was Moliere's comedy, "Le Bourcois Gentilhomme" or "The Would-be Gentleman."

It is perhaps the most significant tribute to these young professionals that the first string critics of nearly all the local newpapers attended the matinees and applauded their dramatic efforts.

PUPILS OF BROADWAY

Not, of course, that any was an amateur. To be enrolled in the school a child must be a professional performer. A fourth of the 250 pupils are keeping up the long traditions of stage families.

There is, for instance, Tom Honey, 12-years-old tumbler in a circus, and George Offerman, who plays with Ed Wynn in "Simple Simon."

Others may be beginning stage traditions for themselves. But if they are, they obtain none of their dramatic training in the school. It is solely for their general education in history, geography, arithmetic and such cultural subjects as French, of which a great many of them are especially fond.

The classrooms in which these children, ranging in age from 7 to 17, study are in office bulding, but with their blackboards and decks they are like any public school recitation rooms.

Only in the hours and the case with which a busy pupil may be excused does the school seem to differ from the usual type. The hours of instruction are 10 to 4. And a pupil may be excused at anw time during the day to look for work or to attend a rehearsal.

This might be thought a harmful laxity. But the girls and boys themselves are very careful to keep up in their studies. There is no trunancy there. For if they keep up in their studies. There fail to keep up they are promptly dismissed, the dismissal is communicated to the board of regents of New York state and normally this notification results in withdraawal of their working permit.

LEARN TO EARN

That permit usually enables them to earn from $50 to $75 a week, so it is valuable.

The school, in fact, was formed in 1913 mainly to overcome to objection of child protection agencies against youngsters working on the stage. Now the child actor who is haled into court seldom fails to gain his release by being able to bound New Hampshire, conjugate the verb "aller" or extract the cube root of 27.

Nsually 75 to 80 of the pupils are on tour with their shows and during that time they keep up their studies by correspondence, returning weekly lessons for correction.

Already this odd school has its alumni who have made good. They inclure Raymond Hackett, Helen Chandler and Ruby Keeler, who is Mrs. Al Jolson.

Pithy Sayings

"We assure ourselves that the cure of illiteracy and the fundamentals of education are the three R's. To this we must add one more R, and that is Responsibility—Responsibility to the community."
—President Hoover.

* * *

"Do the duty that lies nearest thee, which thou knowest to be a duty! The second duty will already become clearer."
—Carlyle.

* * *

"I am coming to consider art as my definite career and tennis merely as a sideline."
—Helen Wills.

* * *

"Originality is undetected plagiarism."
—Dean William Ralph Inge.

A BYSTANDER IN WASHINGTON

BY HERBERT PLUMMER

Washington—Bits of Washington gossip picked up at random:

The President of the United States was treated just as any other engineer by the members of his profession at the annual convention of the American Society of Mechanical Engineers in Washington recently.

The President sat at no head table the evening of the Society's annual banquet at which he was the guest of honor and speaker. There was no such thing.

Hoover's table was no different from the others. He and Mrs. Hoover, with the Secretary of the Interior and Mrs. Wilbur and the ranking officers of the Socety—12 in all—sat alongside the other diners. And when he made his speech it was necessary for him to walk to the temporary platform at the front of the banquet hall.

OPERA

Lawrence Tibbett, baritone of the Metropolitan Opera company, a native of California, and President Hoover are personal friends. Tibbett, who sang in the capital recently in two operas, "La Boheme" and "Traviata," usually is entertained at the White House on his visits to Washington.

Lucrezia Bori, who also sang here with Metropolitan, declined an invitation to be entertained by her country's ambassador to the United States during her stay. Her reason was than when she sings complete rest is necessary.

Incidentally, the opera season in Washington this year eclipsed any previous one, despite the fact that only three were given. The famous "diamond horseshoe" of the Metropolitan opera house in New York was reproduced. A local movie palace was persuaded to discontinue its policy for three days that it might be used.

Boxes for the three operas were bought in at $600 each. Some who paid this price were:

Undersecretary of the Treasury and Mrs. Ogden Mills, Mrs. Robert Low Bacon, wife of a New York congressman, Bascom Slemp, one-time private secretary to President Coolidge, the minister of Portugal and his wife, and the minister of Hungary and his wife.

It's always wise to put the exact address in a letter.

One addressed to "Mrs. Henry L. Stimson, Woodley, Washington, D. C., was returned marked "Unknown."

And this despite the fact that Mrs. Stimson is the wife of secretary of State, and Woodley—the Stimson home—one of the most famous houses in Washington.

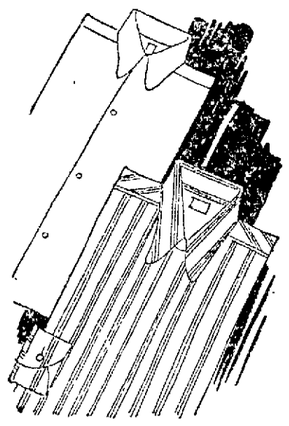

Presenting a new collar on men's collar attached shirts

If you've never become attached to the collar attached shirt and if summer always finds you struggling in starch — this new shirt may change your future.

The new collar is rounded—shorter—instead of that flappy collar you didn't like. It stays as pert as its hard boiled brother but allows the Adam's apple more freedom.

We are showing this new number in solid shades and club stripes.

$3.50

Narrow ties of foulard—less bulk—tie better —

$1.50

Hear Phil Grau's talk on "Chain Stores and Chain Banking" at Lawrence Chapel, Friday, May 23rd, 7:30.

Matt Schmidt & Son
MEN'S WEAR

HATTERS — CLOTHIERS
106 E. College Ave.

NEWSPAPER ARCHIVE®

PRODUCTION DROP IN STATE CROPS SEEN THIS YEAR

Winter Wheat in Poorer Condition Than Last Year, Report Says

Madison —(AP)—Smaller production in the majority of crops is seen in the first comprehensive 1930 Wisconsin crop outlook issued this week by Walter H. Ebling, agricultural statistician of the Wisconsin department of agriculture and markets.

The first harvested crop of the year—maple syrup and sugar—is estimated to be the largest since the World war, according to Mr. Ebling Favorable weather coupled with an abundance of farm labor and the apparently greater need for sideline income are the underlying causes of the heavy crop, he said. The maple sirup production is put at 173,000 gallons. More than 19,000 pounds of maple sugar were made.

The winter wheat crop is in poorer condition now than last year. About five per cent of the acreage will be abandoned this year as compared with two per cent last year because of the winter damage. Production for the year is estimated at 820,000 bushels as compared with 936,000 last year. The acreage is about 40,000 acres or less than one-twelfth of the acrea growth 40 years ago. Calumet, Manitowoc, Brown, Kewaunee, Jackson, Trempeleau and Buffalo counties are the biggest producers this year.

Rye is reported in fairly good condition. It is 86 per cent of normal as compared with 94 per cent last year. The acreage of 167,000 acres represents a decline of 10 per cent over a year ago. Most of the estimated 2,500,000 bushel production this year will be harvested in Waushara, Marquette, Adams and Portage counties. Last year 2,960,000 bushels were harvested.

Large hay stocks were carried over from last year's crop. The outlook for 1930 is 83 per cent of normal as compared with 94 per cent last year. Much winter damage is reported in some of the central alfalfa acreage is in prospect, however, and this crop will make a good showing this year.

The small grains look well, Mr. Ebling said. Pastures are not in as good a condition this year, however On May 1 the condition was 79 per cent of normal as compared with 91 per cent a year ago.

"The production of milk is to a large extent the farm objective of our crop production," the statistician said. "It is for interest to note that production per cow on the farms of crop reporters was above last year for the first four months of 1930, but fell below last year on May 1. This turning point may indicate a lower production per cow for the current spring season.

GUARDSMEN RANK HIGH AS MACHINE GUNNERS

Eight members of Co. D., 127th Infantry, Wisconsin National Guard, rate among the 10 highest machine gun experts, according to recent figures from the adjutant general's office.

Lieut H. J. Piette of the Appleton company, with a 345 rating, ranks highest in the state with Corporal Roger C. Harrmann with 336 in second place. Lieut. William M. Donovan is third with 332 and Corporal Earl Zschike fourth with 331. Two members of Co. H of the 128th regiment follow in fifth and sixth places and the remaining rating are Pvt. James Kerrigan 322, Sgt. Joseph Kerrigan 322, Sgt. Waldemar E. Klein 322, and Pvt. John D. Melzer, 320.

MIDWEST COMPANY TO ISSUE MORE STOCK

Articles of incorporation of the Midwest Publishing company have been amended, according to papers filed Friday with A. G. Koch, register of deeds to permit the company to issue 150 shares of preferred stock at $100 per share. The stock wil bear interest at 6½ per cent and will be redeemable at any time at $105 per share upon vote of the directors. The papers were signed by C. C. Nelson, president, and Paul V. Cary, Jr. secretary of the company.

Free Lunch and Music, Sat. nite, Watry's, Little Chute.

97 East Wis. Ave. Milwaukee PATENTS Branch Office Washington D. C.
YOUNG AND YOUNG

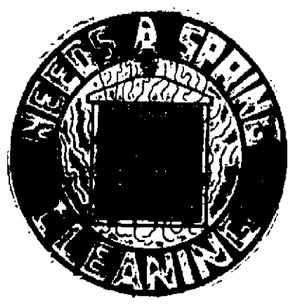

Have us remove the scale, sediment, rust, etc. from your radiator NOW and have a properly cooled engine this season.

We Do DUCO Refinishing and match colors on all cars

APPLETON AUTO RADIATOR & METAL WKS
215 No MORRISON ST

LIFE'S ODDITIES

By George Clark

"Well, I did better than my sophomore year, counting what they owe me for the senior prom music."

Air Report Shows Radio's Increasing Uses To Pilots

By NEA Service

New York—A comprehensive idea of the remarkable progress radio has made, particularly as a means toward safer and more regular flying, may be had from a chapter on aviation radio in the "Aircraft Year Book for 1930," just issued by the Aeronautical Chamber of Commerce.

According to this review, radio has stepped definitely out of the laboratory into actual practice. It is now being used to guide pilots along predetermined courses by means of beacon signals, to inform pilots of weather conditions ahead, to give pilots their positions by bearing observations, to guide them into proper landings, to send and receive traffic reports and to act as a means for calling aid in emergency landings.

"Radio has become to the airplane what the block system is to the railroad," this report reads. "It is the nerve system of the air transport company, being even more important to aviation than it is to shipping. The new developments in radio bring a reassurance that the major problems of air transport—regularity and safe operation—have been solved."

Last year saw the beginning of chain radio systems for exclusive use of the large air transport companies all over the country. The Federal Radio Commission allotted special wavelengths for this purpose.

MORE BEACONS COMING

By the end of 1929, the review goes on, eight aural type radio beacons were in use, all along the transcontinental line from New York by way of Cleveland and Chicago as far as Des Moines.

Within a month, it is said, 35 of these beacons will be in operation.

Two-way radio communication between plane and land stations has progressed so far as to be in actual use along the chief air transport systems. The plans of these systems carry radio equipment for transmitting and receiving spoken messages that weigh as little as 42 pounds.

In addition to this helpful form of radio in aviation, radio altimeters are undergoing experiments with view of installing them in ships at an early date. Another new device makes use of a "radio beam" or "radio sheet" for guiding a pilot down into a landing field through fog or storm.

CABLES TO GUIDE SHIPS

Last year the Army Air Corps at Wright Field, Dayton, O., tested electrified cables which would indicate the path of flight above ground. The pilot arriving at an airport in a fog would be directed by the regular radio beacon and radio telephone to a point over this cable and the cable then would guide him into a safe landing.

Another novelty of 1929 in radio and aviation was the lighting of an airport by the sound of a horn from an airplane overhead. This is considered of invaluable aid to a pilot who is forced to land on an emergency field that isn't regularly attended. He can turn on the floodlights from the plane and land safely.

In Germany, the report is made pictures and a weather chart were successfully transmitted from a land station to a plane. This also is considered an important step toward the better guidance of pilots in flight.

BADGER TROOPS FIRST TO REACH GERMAN GROUND

Chicago—Twelve years ago tomorrow United States troops for the first time set foot on soil that had formed part of the German empire. They were National Guardsmen, men of the 32nd Division from Wisconsin and Michigan, led by Major General W. G. Haan, U. S. Army and they were entering the trenches for their first taste of fighting. They were assigned to the extreme right of the Allied line, in Haute Alsace and took over from French units the trench systems which had been held in German territory since the early days of the war. By June 15th, the 32nd Division was holding some 16 miles of front from the Swiss frontier eastward. The division remained in this position until July 21st, 1918, when it was withdrawn to participate in the decisive offensives of the war. In its occupancy of this area the 32nd Division suffered 368 casualties, of whom 56 were killed or died of wounds. The line they held is now permanently incorporated in France as part of the province of Alsace restored to her under the terms of peace.

LAY BRICK WALLS FOR ST. SEBASTIAN CHURCH

Isaar —Workman are busy laying the brick for the walls of St. Sabastian Church. It is expected that the new building will be finished and ready for service Aug. 1. After June 1, church services which are now being held in the basement of the parish house, will be transferred to the basement of the new church. The contractors are pushing construction work as rapidly as possible.

Talks To Parents

LITTLE RISKS
BY ALICE JUDSON PEALE

If little children heeded the many warnings of mothers and nurses, if they paid more than lip service to the constant "now be careful," "watch out or you'll get hurt," they would be hampered all their lives by an excessive fear of ordinary risks.

Luckily children are insatiably curious and unquenchably active. They learn to manage themselves in spite of all that grownups do to keep them from learning how.

The moment mother's back is turned the baby essays the stairs or experiments in the dangerous art of climbing from floor to chair and from chair to the splendid heights of the table. Of course he often falls and gets hurt to the accompaniment of mother's half vexed, half compassionate "I told you so." But not 10 minutes later he tries the same trick again.

Since children are eternally venturesome, it is a wise mother who, instead of trying to keep her child from every possible danger teaches him instead how to manage the little risks which teach him the bodily skill that he is bound to acquire.

She lets the baby start to climb the stairs but she stands close behind him as he mounts from step to step, letting him extricate himself out of his own difficulties as far as possible, helping him only when he would otherwise actually fall and hurt himself severely.

She watches him climb the furniture but stands inconspicuously close by to save him from more than a bump.

The back yard swing, the small slide and other simple playground apparatus are a great help in allowing the little child to acquire dexterity and muscular control at a minimum of dangerous risk.

The mother who lets her child take little risks saves him from real danger.

The shell of a giant oyster of prehistoric times found in Argentina and now in the Field Museum of Natural History in Chicago, is nearly 12 inches in diameter.

SORE TIRED BURNING FEET

Instant Relief Joyous Comfort The New Way
THE ENGLISH WAY

Such wonderful ease and comfort if you'll only soak your ailing feet for 20 minutes in an amazingly energizing and soothing Radox Footbath.

Radox is a new discovery just brought over from Europe — don't confuse it with anything you've ever tried before.

Radox instantly relieves weary, sore feet by ridding the pores and glands of harmful acids and poisons which cause your distress — walk with comfort the next day.

The most easy, pleasant, swift and economical way to make sickly feet strong — healthy again — if you don't find this to be so—your money returned without question.

Schlintz Bros. Drug Co., or any good drugstore can supply you. adv.

25 Laborers

For Construction Work

— APPLY —

C. R. MEYER & SONS
AT KIMBERLY

Open Saturday P. M.

110 N. Oneida St.

OAKS' CANDY COMPANY

Originated by John Oaks at Oshkosh in 1890, establishes new quarters for your convenience at

110 N. Oneida St.

Here, in the most central location obtainable, complete and up-to-date equipment has been provided for handling the delicious, home-made product of our Appleton Kitchens.

Oaks' Chocolates

made under the personal supervision of

GUY and CLYDE OAKS

in neat and attractive surroundings at

110 N. Oneida St.

Gridley Ice Cream

SOUTHERN DELIGHT

Two layers of banana ice cream, mellowy and full-flavored with golden-ripe fruit of the tropics, and a center layer of strawberry sherbet, made of fresh, sweet sun-ripened Louisiana berries. A most delicious combination of flavors.

Schlintz Bros. Co.

GOODNESS GUARANTEED

WEST SIDE
601 W. College
Cor. State Street

DOWN TOWN
114 W. College
Schlintz Building

Do You Know

That the cost of concrete is rarely affected more than 2% by the quality of the sand and gravel used? Good concrete can only be made from properly graded sand and gravel?

Barton Washed Sand and Gravel is a carefully manufactured concrete aggregate. The reliability and economy of Barton Washed Sand and Gravel has never been questioned, and can be delivered direct to your job by any dealer.

Barton WASHED SAND & GRAVEL

NORTHERN GRAVEL COMPANY
West Bend, Wisconsin Telephone West Bend 333

Member National Sand and Gravel Association

Come to Shell's Free Cooking Party

to be held on Tuesday, May 20th — 1:30 and 7:30 P. M. at Woodmen Hall in DALE, WISCONSIN
under the personal direction of Mrs. Sara White

Plan now to enjoy yourself with the other housewives of this district, learning new ways to cook at the Shellane cooking demonstration. Come and bring your neighbors with you as our guests at this interesting party.

You will see a housekeeping expert prepare delicious new recipes from start to finish, with every detail clearly explained.

A variety of appetizing dishes will be cooked by the hostess and served to everyone present. There will also be a drawing of names, and if you are lucky you may take home one of the valuable prizes that will be given away.

You will be entitled to join the Shellane Cooking Circle, and will be given copies of the selected recipes prepared at the party. And remember that it won't cost you a cent . . . nothing for you to buy . . . no work to do . . . no obligation of any kind.

You will see how Shellane Cooking Gas makes it possible for you to own and use a real gas stove, no matter how far from the gas mains you live. Shellane gas service is the modern way to cook without the bother of wood, coal, gasoline or coal oil.

Housewives on farms and in towns and villages say that Shellane Cooking Gas is the most valuable household service ever invented. And when you see how it works, you'll say that Shellane is far better than any liquid or solid fuel you've ever used.

You won't want to miss a minute of this Shellane cooking demonstration and housewives' party. Be on time for a good time and join the Shellane Cooking Circle at this first meeting.

Sponsored by:

JONES and BOTTENSEK
Hortonville, Wisconsin

COOK WITH

SHELLANE
GAS SERVICE

Better than WOOD, COAL, GASOLINE or KEROSENE

NewspaperARCHIVE®

Society And Club Activities

New Leaders Of Chapter Are Elected

OFFICERS of Alpha Delphian chapter for the coming year were elected at the annual meeting Friday afternoon at the Womans club. Mrs. Carl Neidhold will be president for the season of 1930-31, Mrs. L. M. Howser will be vice president, Mrs. Charles Eubank will be secretary, and Mrs. D. M. Gallaher was chosen treasurer Mrs. Roy Hauert, Mrs. F. Heinritz, and Mrs. E. K. Nielsen were named to the advisory board.

It was decided that the next meeting would be a combination of the June 6 and June 21 meetings, to be held on June 6. A picnic will take the place of the meeting on June 21, at the Werner cottage at Shawano Lake.

The Rome We Inherited was the subject for the program at the meeting, Mrs. E. Welterman acting as Delphian traveler, and Mrs. Gallaher being the leader. The Family of Caeser as Emperor was the topic discussed by Mrs. George Schmidt, Mrs. Seymour Gmeiner gave a talk on the Flavian Line, and Mrs. Eubank spoke on Five Good Emperors. Mrs. Roy Hauert discussed Pagan God an Christian Emperor, and Mrs. Mabel Shannon spoke on the Barbarism of the Empire. Mrs. L. M. Howser gave a talk on her trip to Rome. Twenty members were present.

Present officers of the club include Mrs. H. L. Davis, president; Mrs. Frances M. De Baufer, vice president; Mrs. Frank F. Wheeler, secretary; Mrs. George Schmidt, treasurer; Mrs. Carl Neidhold, chairman of the advisory board; assisted by Mrs. L. J. Marshall and Mrs. Roger Tuttrup.

CHAPTER TALKS OVER MEETING OF STATE BODY

Discussion of the state convention of the P. E. O. Sisterhood which will be held next Tuesday, Wednesday and Thursday at Wisconsin Rapids took place at the meeting of Chapter B. Friday afternoon at the home of Miss Mary Orbison, 307 E. Lawrence-st. Mrs. L. A. Youtz reviewed "Prima Donna" by Pitts Sanborn.

The year book committee which was appointed at the last meeting includes Mrs. A. E. Rector, Mrs. Roy Marston, Miss Margaret Ritchie, Mrs. Hazel Rosebush, and Mrs. Pauline White. The visiting and flower committee consists of Mrs. Adelle Wheeler and Mrs. Elizabeth Tuttrup, the philanthropic committee includes Mrs. Barbara Rosebush, Miss Estelle Dunning, and Mrs. Ethel Colvin, and the auditing committee is composed of Mrs. Beulah Mitchell, Mrs. Maude Bolton, and Mrs. Eva Morse. Mrs. Cora Morse will be the pianist for the coming year.

WEDDINGS

The marriage of Miss Murna Wickert, daughter of Mr. and Mrs. Otto Wickert, 809 N. Durkee-st, and Hilbert J. Weller, Appleton, son of Mr. and Mrs. O. Weller, Bonduel, will take place at 4 o'clock Saturday afternoon at St. Paul Lutheran church, the Rev. F. M. Brandt performing the ceremony. Miss Mary Kanouse will be maid of honor and Miss Mildred Butler, Chicago, and Miss Dorothy Kubitz, Appleton, will be bridesmaids. Arnold Hillman will act as best man, and ushers will include George Martin, Madison, and Ben Rafoth, Appleton. Ernest Schultz is to play Mendelssohn's "Wedding March".

A reception for about 80 guests will take place immediately after the ceremony at the home of the bride's parents. Mr. and Mrs Weller will take a three weeks' trip through the north and west, after which they will be at home at 905 N. Rankin-st. The bride is a graduate of Lawrence college with the class of 1927 and a member of Phi Mu sorority, and Mr. Weller also attended Lawrence where he was affiliated with Phi Kappa Alpha fraternity. At present he is employed as engineer at the Wisconsin Michigan Power company.

Out of town guests at the wedding include Mr. and Mrs. Jack Brooks, Mr. and Mrs. Palmer Peterson, Elderon; Mr. and Mrs. O. Brooks, Miss Emma Neuman, Miss Myrtle Wilke, William Wilke, Mrs. Ida Griswold, New London; Mr and Mrs. Emil Redman, Mr. and Mrs C. Hutchinson, Mr. and Mrs. William Sawall, Mr. and Mrs. Francis Griswold, Harold Griswold, Oshkosh; Mr. and Mrs. William Gradt, Milwaukee; and Mr. and Mrs. Peter Ebben, Little Chute.

Miss Esther Schaumann, daughter of Mr. and Mrs. Adolph Schaumann, Harrison, and Charles C. Cordes, son of Mrs. Louise Cordes, 828 W. Spencer-st, were married at 10 o'clock Saturday morning by Judge F. V. Heinemann. Attendants were Mrs. Arthur Prasher and Gus Dunert. Mr. and Mrs. Cordes will reside at 828 W. Spencer-st.

CARD PARTIES

Christian Mothers' society of St. Mary church sponsored a card party Friday afternoon at Columbia hall. Ten tables were in play, prizes at bridge being won by Mrs. F. Woelz and Mrs. M. Holzer, and at schafkopf by Mrs. J. M. Peters and Mrs. M. Schmidt, Mrs. Richard Beelen, Mrs. Roy Van Ryzin, and Mrs. F. Gosha were in charge of the party.

Mrs. Leslie Pease, E. Lawrence-st, will be hostess to members of the Auxiliary to United Commercial Travelers at a card party at 2:30 Monday afternoon at her home. Assistant hostesses will be Mrs. E. M. [illegible], Mrs. Max Elias and Mrs. [illegible].

Smart for Wee Maids

By ANNEBELLE WORTHINGTON

Dotted dimity is so smart for wee maids of 2, 4, and 6 years. And it is doubly smart when it expresses the nautical influence in sailor blue on white ground as illustrated in Style No 2540.

The scallops of little flared cap sleeves an hem are finished with bias lawn in plain blue. The tie is grosgrain ribbon.

The skirt is tucked at either side of the front and back and stitched to the French bodice.

Yellow pique with white piping and yellow grosgrain ribbon tie dotted in white is cute.

Red and white cotton broadcloth print, baby blue handkerchief lawn, pink shantung, tub silk in pale pink tones and nile green linen are becoming and practical combinations.

Pattern price 15 cents Be sure to fill in size of pattern. Address Fashion Magazine is 15 cents, but you may order a pattern and a Fashion Magazine together for 25 cents.

Order Blank for Margot Patterns.
MARGOT, Care Appleton Post-Crescent, Appleton Wis.
Inclosed find 15c. Please send me the patterns listed below:
Pattern No. Size Price
.....
Name .....
Street .....
City ....
State ....

MRS. MARSTON PRESIDENT OF TEACUPS CLUB

Mrs. C. L. Marston was elected president of Over the Teacups club at the final meeting of the year Friday afternoon at the home of Mrs. J. H. Marston, 221 N. Lawe-st. Mrs. Frank Schneider was chosen vice president, and Mrs. R. K. Wolter was named secretary-treasurer for the coming year. Those whom they succeed are Mrs. E. H. Jennings, president; Mrs. Charles Baker, vice president; and Mrs. J. F. King, secretary-treasurer.

It was decided to hold three picnics during the summer, Mrs. William Rounds to be chairman of the June picnic, Mrs. W. H. Killen the one for July, and Mrs. J. E. Thomas of the August affair. Mrs. F. S. Bradford and Mrs. Killen were appointed to serve on the year book committee.

A luncheon at Stein's tea room, Oshkosh, preceded the business meeting. Twenty members were present. Mrs. Jennings reviewed "Loki," the life of Steinmetz.

LODGE NEWS

Delegates to the district conference May 27 at Sturgeon Bay will be elected at the meeting of American Legion Auxiliary at 7:30 Monday night at Odd Fellow hall. Final plans for the poppy sale will be made and a social hour will be held. Hostesses will be Mrs. H. W. Miller, Mrs. Michael Verstegen and Mrs. Leslie Holzer.

Nomination of officers for the election at the next meeting took place at the meeting of Knights of Columbus Tuesday night at Catholic home. About 40 members were present.

A special meeting of the Auxiliary to Spanish War Veterans will be held at 7:30 Saturday night at the armory for the purpose of inspection of the lodge. Mrs. Fannie Casterson, Racine, department inspector will be present. A social hour will follow the business with Mrs. Minnie Steinhauer and Mrs. Anna Hoffman in charge.

Pythian Sisters will be entertained at a 6:30 dinner Monday evening at Castle hall. A short business session will be followed by entertainment. Mrs. Hilda Kunitz will be chairman of the entertainment committee and Mrs. Anna Young of the dinner committee. Assistant hostesses will be Mrs. Elsie Pratt, Mrs. Erna Shanonn, Mrs. Esther Gochnauer, and Mrs. E. E. Cahail. All members are invited.

Modern Woodmen of America met Friday night at Odd Fellow hall. One new member was received into the lodge at this time. Cards and a smoker followed the business session. Twenty members were present.

GIRLS' CLUB REELECTS ITS OLD OFFICERS

All old officers of Appleton Girls' club were reelected at the meeting held Friday night at the Womans club. The officers are Dr. Eliza Culbertson, president; Miss Hilda Hettinger, vice president; Miss Marie Ziegenhagen, treasurer; and Miss Theresa Sonntag, secretary. It was decided to close the club activities for the year with a picnic in June.

Miss Clara Zeitler, a charter member of the club who has been away from Appleton for several years, was present at the meeting. She will be in the city for some time. Thirty-one members were present.

The meeting was in the nature of a song rally, the program being presented by Miss Ernestine Johnston accompanied by Miss Katheryn Uglow, both students at Lawrence Conservatory of Music. The program included "Wi-um" by Lieurance; Bayou Songs, "Ma Li'l Batteau" and "Dreamin' Time" by Strickland; "Ho! Mr. Piper," by Curran; "Tell Me O Blue Sky" by Giannini; "Venetian Song" by Bernberg; "Love's A Merchant" by Carowe; and "Song of Provence" by Dell Acqua. As an encore, Miss Johnston sang "Cookoo Clock" by Grant Schaefer. Refreshments were served after the meeting.

RACQUET CLUB HOLDS ANNUAL SPRING PARTY

About 50 couples attended the annual dancing party of the Racquet club Friday night at Elk hall. Decorations were in spring flowers and cozy corners were arranged for those who wished to "it out" dances. Several novelty dances took place including a fire fly dance, a fish-pole dance, "Singing In the Rain," and "Tip Top Through the Tulips." Dan Courtney's orchestra provided the music.

Mr. and Mrs. Gustave Keller, Jr., were chairmen of the party and were assisted by Mr. and Mrs. Lester Buchman, Mr. and Mrs. Robert Connelly, Mr. and Mrs. Carl Schaefer, Mr. and Mrs. Robert Zaumeyer, Mr. and Mrs. Joseph Garvey and Mr. and Mrs. Sydney Shannon.

CLUB MEETINGS

Mrs. Eugene Pierce, Front-st, was hostess to her bridge club Friday afternoon at her home. Prizes were won by Mrs. S. J. Kloehn and Mrs. Frank Wilson. Guests of the club included Mrs. Kloehn, Miss Marjorie Neller, and Mrs. Fred Bendt.

A luncheon at the Sign of the Fox will bring activities of the Clio club to a close Monday. Officers for the coming year will be elected at this time.

The 4-H club of town of Vandenbrook held its third meeting Monday night at the home of Mrs. J. Van Asten, the local leader. Officers of the club include Bertha Van Dera, president; Dorothy Diedrick, secretary-treasurer; and Merrilla Van Denhuevel, club reporter. All of the 15 enrolled members were present. A business session was held at which time work was shown and judged by the members. Dorothy Diedrick and Helen Hermsen entertained with a program.

The Happy Hearts 4-H sewing club met Thursday evening at the home of Miss Lucille Sievert, route 1, Kaukauna. For the first time since its organization, all members of the club were present. Miss Katherine Van Wyk, Mrs. H. Hamelster and Mrs A. Sievert were guests of the club. The entertainment consisted of a popcorn shelling and popping contest. The next meeting will be June 5 at the home of Miss Ella Sturm, route 4, Seymour, at which time a business session, demonstration and judging contest will precede the social hour.

Members of the Women's Relief Corps, Auxiliary to the Grand Army of the Republic, accepted the invitation of the Rev R. A. Garrison to attend the memorial service May 25 at Memorial Presbyterian church, at the meeting of the corps Friday afternoon at Elk hall. Plans for Memorial Day and the memorial dinner were made, Mrs. Anna Krause being appointed chairman of the committee in charge.

The Fiction club will hold its last meeting of the year at 2:30 Monday afternoon at the home of Mrs. Cyrus Daniels, E. Monor-st. Mrs. Roger Tuttrup will have charge of the program.

CHURCH SOCIETIES

The social event of the spring season at the Methodist church will be the May tea at 2:45 Tuesday afternoon. A charming program has been arranged, and a profusion of spring flowers will be used to decorate the Social room and the tea tables.

A one act play under the direction of Prof. F. Theodore Cloak of Lawrence college will be presented, and Mrs. Madge Masch will sing. Miss Marie Zapp and Miss Rahona Quell of the Chamberlain school of dancing will dance.

Reservations may be made with Mrs. L. H. Dillon.

Services will be resumed on Sunday by the Pentecostal Evangelical church at 113 W. Harris-st. Evangelists Sylvia M. Ruff of Racine and Bessie N. Pottinger of Kenosha will conduct services at 3 o'clock and at 7:45, with Sunday school at 2 o'clock in the afternoon.

There are 73 mountain peaks in California which have an elevation of over 13,000 feet.

Rummage Sale, Episcopal Church, 9 a. m. Tues, May 20.

Defies Disease

Mrs. Charles Armstrong, above, will be at the side of her daring husband, a United States Public Health official, when he subjects himself to the deadly germs of "parrot fever" in an isolation hospital at South Baltimore, Md. He is undertaking the experiment in an effort to find a cure for the disease.

TO DRESS IN LATEST STYLE AS DISGUISE

Alexandria, Egypt (AP)—The two British policewomen who have come to Alexandria to join the native police force will be "elegant ladies of fashion" according to La Bourse, a leading Alexandria newspaper.

"It seems that we shall not have the pleasure of seeing them walking in our streets with the red fez of a 'chaouiche' on their heads and wearing, according to the season, either the black or white coat of our noble policeman, with a skirt instead of trousers," said the paper.

"No, the policewomen will be secret. They will wear the same dresses as our elegant ladies of fashion and will only make themselves known when they have to arrest some individual."

CHURCH ORDER PLANS MEETING

Members of the Third Order of St. Francis will meet at 7.45 Sunday morning at St. Joseph hall to attend the 8 o'clock Mass and receive Holy Communion in a body.

Prayers and benediction will be held at 2:30 in the afternoon at the church and at 3 o'clock a musical entertainment will be given in the upper hall. A dinner will be served at 5 o'cclock in the lower hall for all members and cards will be played at 7 o'clock in the evening. The Rev Engelbert Rosmaier, spiritual director of the order, will give the address of welcome and the Rev. Fabian Fetha will be the principal speaker.

ENGAGEMENTS

The Rev. B. Talbot Rogers, of Trinity Church, New York, and the Cathedral of St. John the Divine, has announced the engagement of his daughter, Theodora, to H. Stanford Barrett, Danville, Penn. The wedding will take place in June The Rev. Rogers is a former resident of Appleton and a graduate of Lawrence college.

FOUR PETITIONS AWAIT APPEAL BOARD ACTION

Four petitions will be considered at a meeting of the board of appeals at 7.30 Tuesday evening at city hall The appeals of Lester Smith, 1405 N. Union-st, George Wiegand, 1317 N Union-st, and A W Hoffman, 849 South-st, to build residences and that of Martin Williams, 1614 N. Division-st, to construct a porch will be discussed.

Falmouth, Eng —S. Erickson, 26, is skipper of the queen of the clipper ships. The Herzogin Cecile, under his command, has won a race of six windjammers with grain from Australia to England. The winner's time was 110 days. All the ships are Scandinavian. The starting point was Wallaroo and the ships rounded the Horn. The Herzogin Cecille, two years older than her skipper, has won four years in succession.

THINK THIS OVER

Suppose you have but one pair of glasses and break them? You must wait until they are replaced.

But —

If you have more than one pair you are safe.

Better still — step into our office, let us take the measurements of your glasses, merely for record. Then if they get broken you can telephone us and we can replace them without your coming to us, excepting when calling for same.

William Keller, O. D.
William G. Keller, O. D.
Eyesight Specialists
Over 25 Years of Optical and eye experience.
121 W. College Ave., 2nd Floor
Phone 2418
Open Evenings by Appointment

The Story of Sue

by MARGERY HALE

© 1929 BY NEA SERVICE, INC.

YES, I'll tell Jack," Sue answered Harry's request that she should let his best friend know that she held no reminiscent affection for the steel magnate's son. "When will I see him?"

"I'll send him in ahead of time when I come for you girls this morning. It won't take more than a minute, will it?" He watched her intently, his eyes worried, then suddenly they cleared and he gave a long whistle. "Sue, you're a true blue sport. I'm sorry I ever got you into this jam. Will you tell me something? Do you like Jack Thornton?"

"Of course I do," Sue parried. "He's quite all right. But I like Ronald and you and Miles, too."

"Not the same way," Harry differed. "Sue, if you want Jack, you're going to have him."

"No!" She stood up quickly and caught her breath. After all, she wasn't a beggar, acting as a suppliant for love! A man had to give her his love of his own accord, because he wanted to, not because she chased him! "You're on the wrong track, Harry. Jack is a good employer but I'm not after his heart."

"Well, just the same if ever you want any help, I'm waiting. But you never will, Sue. You're the kind who would break your heart and go around wearing adhesive tape to keep the edges together before you'd ask anyone to lend you his medicine bottle."

For a second a fleeting memory hovered in his voice, tender and wistful, almost as though it knew that a summer had passed. Then he spoke of Corrinne and his voice was like spring again.

Sue made her voice light when she told Jack about the broken engagement with Harry, and Jack accepted in the same way. It seemed to Sue that she tossed a red balloon to him and he caught it and sent it back. They were playing on the surface. She remembered that Jack had pledged his vows to another girl.

Everyone was unusually merry as they drove back to the city. Each was aware of the others' thoughts when there was silence, so everyone talked. Once at home, Sue left Corrinne alone with her mother to tell the story of the old love and the new, and walked out into the clear, star-sprinkled night.

It seemed to hear that she had closed a book of adventures and that life was handing her another volume. The air was wine-scented and the moon had a scarlet sheen. Ronald was coming to see her soon . . . Miles would be nice again . . . but the interest which had dominated her waking thoughts and sleeping ones, too, sometimes, must have no part in the new book. She must forget Jack . . . forget him, forget him, forget him . . .

She made a sing-song shant of the words and kept repeating it as she walked on and on, straight to the settlement house where Sarah Slade was assisting with the girls' work and making her home. Sarah would understand, she sensed.

She went up the steps to Sarah's apartment, but outside the door she caught her breath. Strains of gypsy music were being scattered like a handful of raindrops in the room. That music . . . she had heard it before.

But what could the wandering musician who had played at The Doughnut and tried to steal her ring be doing in Sarah's apartment?

NEXT: The music is accounted for.

(Copyright, 1930, NEA Service, Inc.)

PARTIES

Miss Carla Heller, 302 N. Rankin-st, entertained at a bridge tea Friday afternoon at her home. Sixteen guests were present. Prizes were won by Mrs. Florence Hamilton, Miss Katherine Spence and Miss Urma Henry. The announcement of Miss Heller's engagement to Gordon R Bush, Kansas City, Mo., was made at this time.

Alpha Delta Pi, Lawrence college social sorority, hold its annual Founder's day banquet at Hotel Conway Thursday afternoon. Local and out of town patronesses and alumni were entertained by the active chapter. Lois Kloen, president of the Lawrence chapter, acted as toast master and several talks were given by alumni guests. About 60 attended the dinner.

Hotel Kaukauna
HOTEL CHILTON
Sunday, May 18
SPECIAL LUNCHEON $1.00
Served from 12 to 2 P. M. and from 6 to 7:30
Jumbo Shrimp Cocktail
Fresh Fruit Cocktail
or Consomme Au Riz
Golden Celery Hearts
Ripe and Green Olives
Garden Radishes
Broiled Fresh Mackinaw Trout, Cucumber Vernon
Roast Young Tom Turkey, Dressing, Spiced Crabapples
Omelet with Asparagus Tips
Half Fried Milk Fed Chicken, Country Gravy—Strip Bacon
Prime Ribs Choice Beef, Au Jus
Cold Baked Ham Potato Salad
Snowflake Potatoes
Au Gratin Potatoes
Wisconsin Peas in Butter
Lettuce and Tomato Salad, 1000 Island Dressing
Parker House Rolls
Apple Pie, Strawberry Short Cake
Van. Ice Cream and Cake
Peach Melba
Fruit Jello—Whipped Cream
Pineapple or Chocolate Sundae
Preserved Figs and Cream
Coffee, Tea, Milk, Postum
Iced Tea
Tel. 11 for Reservations

Flapper Fanny Says:

Some people thirst for knowledge even though it is often dry.

NEXT SEASON'S DEBS PLAN FOR COMING - OUT

Washington (AP)— With a great-grand-daughter of former President Grant and the daughter of a cabinet member in their ranks, next season's debutantes are planning their coming-out parties.

Clara Grant, daughter of Col. and Mrs. U. S. Grant, III, and Caroline Hyde, daughter of the secretary of agriculture and Mrs. Arthur M. Hyde are among the girls who will be presented to Washington society.

Some of the girls are planning double debuts, one in Washington and one in their home city.

Two Baltimore girls, Louise Brooks and Audrey Barry, are to be presented there and in the capital.

Others among next season's debs are Katrina McCormick, daughter of Representative Ruth Hanna McCormick, Martha Garber, daughter of Representative and Mrs. Milton C. Garber of Oklahoma; Mary Corning, daughter of Representative and Mrs. Parker Corning of New York; Eleanor Calvert, daughter of Mr. and Mrs. George Calvert of Washington and Beatrice Cotton, daughter of Major and Mrs. George S. Cotton.

WOMAN WINS AIR PRIZE

London—Hilda M. Lyon, young Englishwoman, is the first woman to win the R-38 Memorial prize offered by the Royal Aeronautical society for a paper on airships. She has been on the technical staff of the British Airship Works for five years and has helped design numerous aircraft, among them England's new airship, the R-101.

NOTHING LEFT TO SAY

MOTHER: What did your father say when he saw his broken pipe?

INNOCENT: Shall I leave out the swear words, mother?

MOTHER: Certainly, my dear.

INNOCENT: Then I don't think he said anything.—Passing Show.

YOUR **FUR COAT** RELINED WITH SUITABLE LININGS AS LOW AS **$12.50** PAYABLE IN FALL
FREE STORAGE IN OUR VAULT INCLUDED
NIGBOR'S

Our Week-end Special
Southern Praline
A famous recipe from the far South. Finely chopped pecans in Luick ice cream made with New Orleans sugar. It's superbly delicious.
Luick ICE CREAM
Voigt's Drug Store
Probst Pharmacy
E. W. Bethe
E. Hoffman
Trayser's Drug Store
New London

News About New Books

EXILE By WARWICK DEEPING REVIEW BY ELEANOR EVANS WING.

Six novels in four years is a good record of achievement for any novelist—especially when they are good novels! Warwick Deeping, pot-boilers, is nevertheless a prolific writer. His latest novel, EXILE, published by Alfred A. Knopf, is far better than its predecessor Roper's Row, although it does not quite class with Sorrell and Son. The author is a little more jaded—a little less sanguine about the souls and thoughts of his character in Exile, and although English integrity and cleanness does win out, there is a hard battle against odds.

Only one other novel—Kitty—has Mr. Deeping given his readers so fine a portrait of a woman. Billy Brown, young, comely, and competen , arrives in the sleepy little Italian town of Tindaro to tackle her job in the English library. Tindaro is variously populated by the native Italians, the English tourists and a group of human derelicts who have drifted there to live out the balance of their ruined lives. Among them, but not of them, is Oscar Slade, the novelist, and to him, Billy, quite unaware of his corrupt character, gives her first deep love. When, after the violent death, she discovers the truth, she proves her mettle by carrying on and grows only more determined that lazy Tindaro shall not sap her English strength. Later, she falls in love again and her courage and tenderness bring out all that is fine in the nearly wrecked soul of a man.

Such a synopsis sounds the least bit sentimental for an English story. But Deeping had a way with him of taking the single elementary emotions, creating pathos from them, where he might only achieve the maudlin were he to deal with more complicated ones. He leaves inhibitions, psychology, and modern braziness to those authors who revel in it. He himself deals with primitive, everlasting things like fear and honor, unselfishness, lust, love and loyalty. Very few present day writers have the courage to strike straight toward the heart of things; and to build a plot upon the rock foundation of simple people living simple lives.

We hope that you have not missed any of the six novels which have come from the pen of Warwick Deeping. In case you have, we will list them for you so that you can make up for lost time. Sorrell and Son was published in 1926; Doomday in 1927; Kitty in 1927; Old Pybus in 1928; Roper's Row in 1929; and Exile in 1930. Read all of them —reread those you have forgotten. Four of this number are tales for men; Kitty and Exile are for women and about women. There is nothing sensational about the plots of any of these books; but each one rings true. No situation which the author brings into his stories is unbelievable. Everything might have happened, has happened or will happen.

We recommend Exile to you as belonging to the finest type of novel of this era, high-minded, fast-moving, sensitively told, and as such, no reader can afford to miss it.

MURDER ON MOVIE LOCATION

Now that the circus and the stage have been fully treated in current fiction, the movies seem to be coming into their own. The latest movie novel to be announced is a mystery by those veterans of Hollywood, The Edingtons, who wrote "The Studio Murder Mystery," the popular book and motion picture of last year. It is called "The House of the Vanishing Goblets".

The mystery of "The House of the Vanishing Goblets" concerns a series of queer murders in an old deserted mansion in southern California which occur while the directors, stars and thousands of extras of the Superior Film Company are out "on location" filming a "gigantic super-special" picture of the World War.

WHAT? NO DEDICATION?

One of the unusual features of the popular mystery story, "Who Killed Cavelotti?" by Audrey Newell, is the absence of any dedication. Questioned as to this omission, Mrs. Newell states that when she announced to her family that she was going to omit the customary dedication, they suggested the following somewhat unconventional inconventional inscription: "To My Husband —without whose help this book might have been finished sooner." Even the indisputable charm of this dedication failed to shake the author in her determination to send "Who Killed Cavelotti?" into the world minus a dedication.

AT THE CANDLE GLOW
you will find an inviting — different—variety of Foods.
CHICKEN SERVED
Wednesdays and Sundays
Candle Glow Tea Room
Phone 1544

May 17, 1930

Dear Friends:—

Have you friends among the Appleton High School Graduates this year?

No doubt you'll want to express your congratulations and esteem in some way, and I can tell you very definitely that there isn't any better way to express such sentiments than the gift way.

Which naturally suggests Kamps Jewelry Store. Just about the finest group of gift articles here you've ever seen — and such variety, too.

And a personal interest in your selection goes with every sale. Remember that!

TICK.

Where Your Grandparents Shopped
Kamps Jewelry Store
Established in 1890

Johnson Says:—

There's only ONE shop in Appleton where your shoes can really be REBUILT — and that's JOHNSON'S. Factory methods — and factory machinery and a thorough understanding of Shoe Rebuilding, enable us to actually REBUILD (not merely repair) hundreds of pairs of shoes each week. Our large volume of busines makes it possible for us to do your work at moderate charges. You'll be better satisfied with JOHNSON'S SERVICE.

Phone 4310

Try a Johnson "Hi-Shine"
Free Call and Delivery
The Greater
PHONE 4310
JOHNSON'S SHOE REBUILDERS
123 E COLLEGE AVE APPLETON WIS

NEWSPAPER ARCHIVE®
NEWSPAPER ARCHIVE®

Church Notes

EVANGELICAL

ST. JOHN EVANGELICAL— (Evangelical Synod of N. A.) Intersection of Bennett-st and W. College-ave., W. R. Wetzeler, pastor. Residence, 126 North Story-st. Fourth Sunday after Easter. Sunday school at 9:15 a. m. (English language used in Sunday school exclusively.) Service of Divine Worship (English) at 10:15 a. m. Sermon by pastor As we could not observe Mother's Day last Sunday we have set this Sunday aside for it. Subject of sermon: Some Domestic Enforcements for Motherhood. Text Proverbs 31:28-29. Y. P. L. meets Monday evening. Sixth annual convention of Evangelical Women's Union of this district takes place at Immanuel Evangelical church, Oshkosh, on Thursday, May 22. Plan to be there. Final plans for the trip will be made Sunday night after close of service.

EMMANUEL EVANGELICAL CHURCH, Franklin & Durkee Sts. J. F. Nienstedt Pastor. Church School at 10 a. m. Mr. John Trautman Supt. Worship at 11 a. m. The pastor will be absent attending the conference session at Madison. Mr. B. J. Rohan Supt. of schools will conduct the service There will be no evening service Devotional meeting Thursday at 7:30 p. m.

METHODIST

FIRST METHODIST EPISCOPAL CHURCH Cor. Drew and Franklin Sts. Jay Archibald Holmes, Minister. The doors of this church are open to all men of all creeds. Sunday school—9:45—All Departments. Morning worship—11:00. Sermon by Dr. J. R. Denyes. Anthem: Let Your Light So Shine—Stevenson Choir. Offertory Anthem: O Divine Redeemer—Gounod Quartette. The High School Epworth League meets at 6:00 for discussion. Tuesday is a May Tea and Program at 2:45 for all women of the Church. The Mayflower Group meets Wednesday with Miss Ida Hopkins, 820 E. North-st.

GERMAN METHODIST EPISCOPAL CHURCH, Corner of Hancock and Superior Sts. Lyle D. Stephenson, Pastor. Sunday, May 18. Morning Worship at 10:00 a. m. Subject: Christion Brotherhood. Bible School at 11:00 a. m. Wednesday, May 21. Mid-week service at the church at 7:45 p. m. Following our brief study of the prophets in our "Interrogation Hours", we will review them with pictures. Come and enjoy this picture study of the prophets.

BAPTIST

BAPTIST—Corner of N. Appleton and W. Franklin-sts. E. Hasslebiod pastor. Sunday school 9:45 a. m Mr. Harold Eads, superintendent. Morning worship 11:00 a. m. Mrs. Mabel Meyer will sing. A problem of special interest and importance which confronts us as a church, will be discussed during the morning worship service. There will be no B. Y. P. U. devotional service Sunday afternoon due to the Rally at Green Bay. Evening service at 7:30 p. m. Come and enjoy an evening hour of worship! Thursday and Friday, May 22 and 23 Rev. Ray Ewing, with a corps of workers, will hold a daily vacation Bible school Institute in which methods of work for the vacation school will be explained Mr. Eads is director of Religious Education for the Baptist churches in Wisconsin so is well qualified for the work.

PRESBYTERIAN

MEMORIAL PRESBYTERIAN CHURCH, Cor. E. College-ave and S. Drew-st. Ralph A. Garrison, Minister. Church School at 9:45 a. m. Classes for pupils of all ages. Morning church services at 11 o'clock. Sermon theme, "Mirth a Medicine." Music by the quartet. C. E. Meeting for young people, at 5 o'clock. Lunch served. Speaker, Rev. Herbert E. Blair, Korea.

KIMBERLY PRESBYTERIAN CHURCH, Charles M. Kilpatrick, pastor. There will be no services morning or evening because of repairing the church. The mid-week praper service will be held at the manse Thursday 7:30 P. M. The officers and teachers of the Sunday school are requested to meet at the close of the Prayer meeting to consider plans for the Vacation Bible School.

LUTHERAN

MT. OLIVE EV. LUTHERAN CHURCH. (Wisconsin Synod) The Bible Church N. Oneida at W. Franklin St. R. E. Ziesemer, Pastor. Bible School at 8:50 a. m. Divine Service at 10:15 a. m. Sermon theme: "The Scripture Doctrine of the Holy Trinity." The basis for this sermon is St. Matthew 28, 19. Music by the choir, directed by Mr. A O. Benz.

EV. LUTHERAN ZION—Corner N. Oneida and E. Winnebago-sts. Rev. Theodore Marth. Cantata Sunday. Annaul confirmation service. "I will greatly rejoice in the Lord, my soul shall be joyful in my God, for he hath clothed me with garments of salvation, he hath covered me with the robe of righteousness." Isa 61.10. Sunday school at 9 in the auditorium of Zion parish school. Special combined confirmation service at 10 with sermon by the pastor. A class of 30 catechumens will be confirmed.

FIRST ENGLISH LUTHERAN — North and Drew-sts., F. C. Reuter, pastor. Sunday school and adult Bible class at 9 o'clock. Chief service with sermon at 10:30. Sermon subject: "What Lutherans Believe About The Lord's Supper," the last of the series [illegible] sermons on the doctrines of the Bible. You are welcome to worship with us. Meeting of Senior Luther League on Monday evening at 7:45. The Brotherhood will meet on Tuesday evening at 7:45. Teachers' meeting Thursday evening at 7:15.

TRINITY ENGLISH LUTHERAN—United Lutheran church in America, corner of East Kimball and South Allen-sts. D. E. Bosserman pastor. Fourth Sunday after Easter. Sunday school at 9:15 a. m. R. C. Breitung, Supt. There are classes for all ages. The Worship service is at 10:30 a. m. The sermon subject is "The Truth." We cordially invite the public to come and worship with us. The Sunday school teachers and officers meet Monday evening at 7:30; the Luther League meets Wednesday at 7:45 p. m.; the choir meets Thursday at 7:30 p. m.; the Catechetical class meets Saturday morning at 9.30.

EPISCOPAL

ALL SAINTS CHURCH Corner of College Avenue and Drew Street Fourth Sunday after Easter: 8:00 A. M. Holy Communion 9:30 A. M. Sunday School 11:00 A. M. Holy Communion and Sermon Rev. V. L. Dowdell

CONGREGATIONAL

FIRST CONGREGATOINAL CHURCH—Corner S. Oneida and W. Lawrence-sts. H. E. Peabody paster. Sunday 9:45 Church School, 11:00 Morning Worship. Sermon by Dr. Peabody, subject: "Gandhi and the Sermon on the Mount." 12:15 May Meeting of the Church Cabinet, 4:00 Organ recital. Tuesday 2:00 Circle No. 9 will meet will the Captain, Mrs. C. E. Walters, 943 E. Franklin. 7:00 Boy Scouts. Wednesday 9:00 Rummage Sale by Circles No. 5 and 7. Thursday 9:00 Rummage Sale by Circle No. 6.

CHRISTIAN SCIENCE

FIRST CHURCH OF CHRIST, SCIENTIST, Cor. Durkee and Harris Streets. Extends a cordial invitation to the public to attend the Sunday Services and Wednesday Evening Testimonial Meeting Sunday service at 11 o'clock Subject: Mortals And Immortals. Wednesday evening testimonial at 8 o'clock Sunday School at 9:45 a. m. Children up to the age of twenty years are welcome. Reading Room No. 5 Whedon Building, open daily from 12:30 p. m. to 5:30 except Sundays and Legal Holidays.

REFORMED

FIRST REFORMED CHURCH, Corner Lawe and Hancock Sts., E. F. Franz pastor. German worship Sunday at 9:00 a. m. Sunday school at 10:00 a. m. English worship 11:00 a. m. Christian Endeavor meeting 6:30 p. m. Week day services Thursday evening, 7:30 o'clock, English next week. We welcome you at our church.

ROOFING — SHINGLING — REPAIRING Work Guaranteed. Prices Reasonable. Phone 3442. HUGH VAN HEUKLON.

Free Lunch and Music, Sat. nite, Watry's, Little Chute.

Books On President's List Available Here

From the all-comprehensive "Outline of History" by H. G. Wells to the "Rise of American Civilization" by Charles A and Mary R Beard, the White House library list includes all the noteworthy heavy books on history, politics and world affairs. All of these books are now in the Appleton public library or have been ordered.

The list includes Beard's "Whither Mankind," Bowers' "Jefferson and Hamilton" and "The Tragic Era" by the same author; "The American Revolution" by Channing, "On Heroes and Hero Worship" by Carlyle; Alexander Hamilton's "The Federalist," Walter Lippman's "Public Opinion," "Conquest of Mexico" by Prescott, "The Conquest of Civilization; The Ordeal of Civilization" by James Robinson and J. H. Breasted; "Garibaldi and the Thousand," George M. Trevelyan; and "The Story of Mankind" by Van Loon.

HISTORY, POLITICS WORLD AFFAIRS

Adams, James Truslow—The Foundings of New England.
Beard, Charles A. Ed.—Whither Mankind?
Beard, Charles A. and Mary R.—Rise of American Civilization.
Beer, Thomas—The Mauve Decade.
Bowers, Claude G—Jefferson and Hamilton.
Bowers, Claude G. The Tragic Era.
Bowman, Isaiah—The New World.
Brooks, Noah—First Across the Continent.
Bruce. H. A.—Daniel Boone and the Wilderness Road.
Bruce, P. A.—The Virginia Plutarch.
Bryce, John—Modern Democracies
Buell, Raymond—Europe: A History of Ten Years.
Carlyle, Thomas—On Heroes and Hero Worship.
Channing, Edward—The American Revolution.
Clark, A. H.—The Clipper Ship Era.
Clemenceau, Georges—The Grandeur and Misery of Victory.
Connolly, James B.—The Book of Gloucester Fishermen.
Croce, Benedetto—A History of Italy, 1871-1015.
Davis, William Heath—Seventy-five Years in California.
Davis, William Stearne—History of France.
Fiske, John—The Critical Period of American History.
Graham, Stephen—The Way of Martha and the Way of Mary.
Guedalla, Philip—The Second Empire.
Hadley, Arthur T.—Undercurrents in American Politics.
Hamilton, Alexander—The Federalist.
Hazen, Charles Downes—Europe Since 1815.
Laut, Agnes C.—Romance of the Rails.
Lippman, Walter—Public Opinion.
Minnegerode, Meade—The Fabulous Forties.
Nicholson, Meredith—The Valley of Democracy.
Osborn, Henry F.—Men of the Old Stone Age.
Parkman, Francis—La Salle and the Discovery of the Great West.
Parkman, Francis—The Pioneers of France in the New World.
Paxson, Frederic Logan—History of the American Frontier.
Phillips, Ulrich B.—Life and Labor in the Old South.
Prescott, William H.—Conquest of Mexico.
Rhodes, James Ford—History of the Civil War.
Robinson, James, and J. H. Breasted—The Conquest of Civilization; The Ordeal of Civilization.
Rollins, Philip Ashton—The Cowboy.
Roosevelt, Theodore—The Winning of the West.
Siegfried, Andre—America Comes of Age.
Spengler, Oswald—Decline of the West.
Sullivan, Mark—Our Times; The United States, 1900-1925.
Trevelyan, George M.—Garibaldi and the Thousand.
Van Doren, Mark, Editor—An Autobiography of America.
Van Loon, Hendrick William—The Story of Mankind.
Wells, H. G.—The Outline of History.
Wright, Richardson—Hawkers and and Walker in Early America.

Everybody is going to 12 Cors., Sun. R-U? 10 pc. colored band. C-U there. No raise in admission.

Delicious fried Spring Chicken always ready. Special Sunday Dinner. METZ'S, Little Chute.

Free Chicken Lunch at Nick Ecke's, Kimberly.

Free Consultation to
CHRONIC SUFFERERS
I want to talk to you. The fact that you have been treated elsewhere without benefit does not discourage me in the least; I am helping men and women every day, effecting cures, many times, in cases pronounced incurable by others, so that I feel sure I can do as much for you.

DR. TURBIN

WHO has visited this vicinity for the past 35 years will be again in APPLETON, Monday, May 19, 1930, at the Conway Hotel.
Office Hours 9 a. m. to 8 p. m. every 4th Monday thereafter.
ARE YOU IN NEED OF MEDICAL TREATMENT?
If so, Dr. Turbin's thirty-five years' practical experience assures, through his services, excellent medical care.
SICK PEOPLE
Dr. Turbin's advice is **FREE** to you. If you desire any information regarding your ailment and treatment, you are invited to avail yourself of this **FREE** offer. Everyone is free to call, as the free consultation does not involve any obligation.
For **THIRTY-FIVE YEARS**, Dr. Turbin has confined his practice to the treatment of CHRONIC cases of Stomach, Liver, Heart, Kidney, Bladder, Intestinal, and Rectal troubles. Catarrh, Goitre, Rheumatism, Varicose Ulcers, Asthma, Anaemia, Eczema and Diseases prevalent among women.
EXAMINATION!
To obtain a complete knowledge of any disease and complications having some bearing on treatment, it is necessary to submit to a thorough examination. LABORATORY EXAMINATIONS of the Blood, URINE, and SECRETIONS may be necessary.
If you have been sick for years, whether you have taken treatment or not, CALL AND CONSULT ME.
DOCTOR TURBIN
2401 Lawrence Ave., Chicago, Illinois

Brettschneider
FUNERAL HOME
112 So. Appleton St. Telephone 308-R1

BETTY COMPSON CAN TELL ANY MAN'S AGE

It All Depends on What Kind of Songs He Sings, Says Noted Actress

BY JESSIE HENDERSON
Copyright, 1930, by Cons. Press

Hollywood, Calif. —(CPA)—Betty Compson stood on the R-K-O lot, looking perfectly radiant. As well she might, for she had just invented a system whereby anyone versed in simple mathematics can tell the age of a man, just-like-that. In Hollywood, at any rate, men are as squeamish as women about revealing their real ages. If any thing, squeamisher.

"Listen!" Miss Compson said with a mischevious smile. A well known leading man sauntered by, idly humming. "Around 33 years old," Miss Compson remarked. And, by heck, he is.

"Notice the songs they sing," Miss Compson explained, "and you can tell their ages alomst as if you had the birth record book open before you. For example, that particular gentleman was humming 'Waitin' for the Robert E. Lee.' It dates him.

"You see, there's a time in every man's life when his mind is wide open to external influences, particularly music. The tunes he hears at that time make a lasting impression on him, and later he whistles or hums 'em in his bath or wherever.

He gets these times ground into his subconscious when he's around 15 to 25 years old, and the melodies stay by him for life.

"When he breaks into song, therefore, you merely add 15 to 25 years to the age of the song, and you have the age of the singer. If he is obsessed by 'Two Little Girls in Blue,' he is around 40. If he shaves, strolls, or works to the strains of 'Silver Threads Among the Gold,' he's about 50.

On behalf of a palpitant world, you make a breathless inquiry. Suppose his favorite melody is "Sweet Adeline?" What is he then?

"Blotto," replied Miss Compson firmly.

SPECIAL
Men's Suits, Overcoats, Topcoats and Ladies' Plain Coats Cleaned and Pressed only $1
Fur trimmed and pleated dresses, extra.
CASH ONLY
JOHNSON'S $1.00 Cleaners & Dyers
1212 E. Wis. Ave. Tel. 558

$10 — START SAVING TODAY —
Per month will give you **$1000** in a very short time at **7%** dividends. **$100** paid up shares now earn **6%**.
Assets Over **$1,800,000** in **11** Years
APPLETON BUILDING & LOAN ASSOCIATION
324 W. College Ave. Geo. H. Beckley, Sec. Phone 116

Travelers Insurance Company
AUTOMOBILE INSURANCE
Phone 116 **GEO. H. BECKLEY** 324 W. College Ave.

Freed From
Foot Pains!

Like many other Appleton people, you, too, can enjoy freedom from foot troubles if you'll use Dame's Foot Fitting Service.

This service is the outcome of Dame's personnel — a staff of men who have been specially trained in schools conducted by world famous orthopedic experts.

Realize the joy that can be yours with real foot comfort plus the latest styles in footwear. Drop in any time — and we'll talk over your case.

Dame's BOOT SHOP
Exclusive dealers for Arch Aid Shoes—known for style with comfort.
203 W. COLLEGE AVE.

RAINBOW GARDENS
— Featuring —
Hal Hiatt's Band
DANCING EVERY NIGHT
No Cover Charge Up to 9:15
except on Saturday Nights and for special party nights
AVIATORS BALL
...Wednesday Night...
— OPENING TONIGHT —
Dalton's Metropole Darlings
Direct from Club Metropole, Chicago
8 Clever Singing and Dancing Girls

Swedish Farm Boy Rises To High Farm Post In U. S.

Washington—(AP)—Brought to the department of agriculture by Secretary Jardine to do a special piece of work in economics, Eric Englund proved so useful that he was kept as a special assistant.

Now, under Secretary Hyde, he has been named assistant chief of the bureau of agricultural economics

Englund was born on a farm in Sweden in 1893 He came to the United States as a small boy and engaged in farming in Texas and Oregon.

He has a B. S. degree from the Oregon agricultural college and an A. B. from the University of Oregon, and has had graduate work at the University of Wisconsin, University of Chicago and at Harvard.

Since September, 1928, he has been in charge of the division of agricultural finance, the activities of which he will continue to direct.

TREAT BEES WELL, IS ADVICE TO FARMERS

Madison—(AP)—If the owner of a beehive remembers that he is running a factory with thousands of workers and he treats his bees as employes, the honey flow will be increased, H. F. Wilson entomologist at the University of Wisconsin college of agriculture, says.

A swarm of bees—75,000 to 100,000 and a queen—should be started in the fall, Mr. Wilson says. Feed them well, he advises, until spring and in May and June the colony should have plenty of room in the hive and be located where it will have ready access to the orchard and the early blossoming flowers and plants. Then, as summer progresses, bees will find plenty of flowers to feed on.

The astronomer's day is 23 hours and 56 minutes.

The enduring DUCO finish retains its lustre to the end, either satin or polished finish will wear and wear.

Don't be satisfied with just painting — it's best and most economical to have your car DUCO finished.

Auto Bodies and Fenders Rerolled
Radiators Repaired and Recored
Tops Repaired
H. R. LATHAM
REPAIR DEP'T.

DU PONT AUTHORIZED AUTO RE-FINISHING STATION
DUCO SERVICE of APPLETON
728 W WISCONSIN AVE.
TEL. 3801

LET US CHECK YOUR CAR REGULARLY
We can remedy small defects quickly and efficiently, thus saving you both time and money later on. Expert mechanics only.
Let Us Show You How **STORMIZING** Will Add **20,000** Miles to the Life of Your Motor
WOLF BROS. GARAGE
732 W. Winnebago St. Phone 2361 Appleton
One Block West of State Highway 47

Home Cooking!
Regular Meals and Short Orders
THE NEW **STATE LUNCH**
215 W. College Ave. Always Open
"LET US GO OUT FOR DINNER"

FAIRMONT'S ICE CREAM
The Peak of Quality

Toasted Almond
The piquancy of toasted almonds and rich chocolate ice cream.
Three Layers — Chocolate between Toasted Almond.
Special for This Week

Your neighborhood dealer has a new flavor of Fairmont's ice cream each week to please your taste. Such goodness; fruits, berries, nuts, etc.
Sold Where the Fairmont Sign Is Displayed.

for Economical Transportation
CHEVROLET
IT'S WISE TO CHOOSE A SIX

These modern features make it wise to choose a Chevrolet Six

In selecting a low-priced car, bear these all-important facts in mind: The new Chevrolet is a SIX—and offers all the smoothness, flexibility and durability of a 50-horsepower valve-in-head *six-cylinder* motor. The new Chevrolet is the only car offering the style, comfort and safety of *Body by Fisher* at such low prices.

And the new Chevrolet is the only car in its field with this great combination of modern engineering advancements: four long semi-elliptic springs, four Lovejoy hydraulic shock absorbers, completely enclosed four-wheel brakes, a modern "pump" method of fuel supply with the gas tank in the rear, adjustable driver's seat, Fisher non-glare windshield and twin-beam headlamps.

See your nearest Chevrolet dealer today. Learn for yourself why it's wise to choose a Six. Learn for how small a down payment and on what easy terms you can own a new Chevrolet Six.

ROADSTER $495 OR PHAETON
The Coach or Coupe $565 | *The Club Sedan* $625
The Sport Roadster $555 | *The Sedan* $675
The Sport Coupe ... $655 | *The Special Sedan* .. $725 (6 wire wheels standard)
Trucks: Light Delivery Chassis, $365; The Sedan Delivery, $595; 1½ Ton Chassis, $520; 1½ Ton Chassis with Cab, $638; Roadster Delivery (Pick-up box extra), $440.
ALL PRICES F. O. B. FACTORY, FLINT, MICH.

CHEVROLET SIX
Satterstrom Chevrolet Co.
511 W. COLLEGE AVE. APPLETON, WIS.
K. & B. AUTO CO. Black Creek
PETERSON GARAGE Dale
STUMPF-HARTZHEIM CO. Sherwood
SIX-CYLINDER SMOOTHNESS AT LOW COST

NEWSPAPER ARCHIVE®

Fords Open Home Baseball Season With Bays Sunday

RITTEN, RACHALS SLATED FOR DUTY ON HILL TOMORROW

Green Sox Have Strengthened Club This Year; Playing First Game

VALLEY LEAGUE

	W	L	Pct.
Appleton	1	0	1.000
Wisconsin Rapids	1	0	1.000
Green Bay	0	0	.000
Nee-Menasha	0	0	.000
Kim-Little Chute	0	1	.000
Kaukauna	0	1	.000

SUNDAY'S GAMES
Green Bay at Appleton.
Kim-Little Chute at Kaukauna.
Wisconsin Rapids at Nee-Menasha.

LEN SMITH and Eddie Kotal, the powers-that-be behind the Appleton baseball club in the Fox River valley league will bring their proteges to the home lot Sunday afternoon and pry the lid off the home baseball season.

But there won't be any speech making and pantomime or whatever you want to call it when a Mayor or somebody tosses the first ball. The boys will warm up and then go to work just as if the season had been going along for weeks. All of which is a fact unless someone gets a bright idea to change the program.

The opponents for the Fords Sunday afternoon will be the Green Sox from up at Green Bay. They will be playing their first legaue games the one booked for last week having been called off on account of rain and that should be a little in favor of the Fords who have been tried and found O. K.

Folks who attend Sunday games won't be sun gods this season, according to the co-managers. A roof has been built on part of the grandstand and will keep off the sun and rain until a good windstorm comes along. The funds for the roof were raised in two exhibition games in which the Fords participated.

Smith and Kotal will present to the home folks the same team that defeated Kimberly-Little Chute and Squaw Pocan over at Kimberly last Sunday. The boys looked like a million dollars last week, fielding very well and getting handy with the club when hits were needed.

RITTEN VS. RACHALS

Lefty George Ritten who gave the Papermakers but four safe hits last week will again toe the rubber Sunday. Ritten may not be in such fine fettle Sunday, however, unless the weatherman gets generous with a little heat and lets the sun shine for a few days. Lefty worked out this spring down south where there are plenty of warm winds and a boiling sun. Coming back up here in the polar regions may not work out so well.

Dick Rachals, an elongated chap who played first base for Green Bay in 1929 is slated to oppose Ritten Rachals was a rattling good pegger a couple years ago and last spring went up to Columbus of the American association. He injured his salary wing at that time and came back home when the A. A. season started. The arm failed to respond to treatment and Rachals worked at first base for the Bays. He occasionally pitched a few innings and this spring thinks he's right.

Leo Murphy will be behind the log for Appleton and be one of its big powers with the bat. The citizen of Dale is looking forward to one of his biggest years this season and with his knowledge of valley clubbers should rate ace high among receivers before the race is over. Eddie Glick will handle the pad for the Bays.

LINEUP THE SAME

The remainder of the Appleton lineup is well known to the home folks. Baldy Eggert will cavort at first base and Sonny Tornow at second. Eddie Kotal will hold down shortstop with Cully Schultz guarding the red light bag at third. In the outfield there will be Booze Bowers in left, Len Smith in center and Arnie Hillman in the sun garden in right. Dats Crowe is the reservist.

Appleton's lineup boasts probably the youngest players in the league. But they've been playing together for several years now and have consistently improved. That should make this season their best and if the race isn't too tight they should finish among the leaders. The club plenty of fielding strength with the return of Kotal to short and Schultz to third while the addition of Smith to the outfield also helps.

The batting power of the club also rates it among the leaders. The first three stickers to face a pitcher in the initial innings are left handed sluggers in all sense of the word. Then comes Tornow in fourth place with four more potent war clubs following him. The poorest hitter on the club is Lefty Ritten and even he has a habit of getting a bingle now and then just when its needed most.

Green Bay is not booked as a setup for the Fords by any means or matter. New talent has been picked up for the team this season and as the Bays like a winning club they aim to have one—if not rightaway, soon.

Green Bay—The second series of opening day games will be played on Sunday in the valley with lid lifting ceremonies on tap in Nee-Menasha, Appleton and Kaukauna.

Les Smith the Kaukauna manager has been putting his club through a course of sprouts this week as he is determined to make things hot for visitors from Kim-Little Chute. This game should win the attendance prize as fans from miles around always flock to see these clubs battle. Several new faces will probably be seen in both lineups.

A big time diamond combat should be on tap at Nee-Menasha where the Pails will attempt to entertain the hard hitting Wisco [illegible] [illegible]. It will b[illegible] [illegible] Nee-Menasha while "Specs" [illegible]

Eastling and Mickey McLean are slated to work for the Rapids.

Last Sunday, the opening day turn outs at Kim-Little Chute and Wisconsin Rapids were very encouraging and valley league officials look for some new records to be set in attendance over the week-end.

Wales Has 12 Stroke Handicap Keeler Finds

BY O. B. KEELER
For the Associated Press
Copyright by the Asso. Press, 1930

SANDWICH, Eng.,—(AP)—After lunch as the Americans were winning their sixth in a row from the British Walker cup golf players, I saw a final chance to make a little picture of the Prince of Wales. Somehow, I would not do it, surreptitiously, as he sat at a little table on the lawn by the old club house.

So I walked over and asked him, just as I would President Hoover or Calvin Coolidge, or anybody in our country.

"Charmed," said Albert Edward and squared himself off at the little table. And I got the picture, and he seemed actually to recall my introduction to him at Sunningdale, and he got up and talked golf to Pete Erwin and me for ten minutes.

I presented Pete and the Prince at once asked what his handicap was, and Pete, was able to say it was seven. The Prince said his handicap was twelve.

"I have been in Africa a lot in these last two years," he explained. "And I haven't played as much golf as I should like."

EMBARRASSED WITH JONES

"Were you really embarrassed playing with Bobby Jones and Jimmy Johnston?" I asked. He said:

"Terribly. I was frozen. I never got to hitting the ball until the last three holes."

As it turned out, that was the time I was able to tell the Prince that his play on the last three holes accounted for his side getting a draw. He appeared distinctly pleased.

"You really think so?" he inquired.

I told him I did not think anything about it. I knew it.

"Well," he said, "playing with two American champions is quite an ordeal. I tried to learn something but I could not get my mind on anything but the match, which we were about to lose. It was a sharp match. I was awfully pleased to have been with Bobby on a side that got a draw."

All afternoon he switched from Bobby's match to that of George von Elm, attired in a checked golf suit, a dull crimson tie and salmon pink shirt with a pair of huge binoculars slung over his shoulder. He came over in a plane again and flew back after the matches.

In a most casual sort of way he said:

"I love golf and I have never seen anything finer than this. Bobby is going to play with me again, I think this week-end at Trent park.

"I am surprised that Miss Collett is so far down to Miss Fishwick, though I know she is a good player."

SEEMS YOUNGER

The prince seemed much younger than at Sunningdale when he was engaged in a more or less serious golf match, under his cap his face was jaunty and youthful, where it was serious and solemn and rather deeply lined, as he walked to the sixteenth tee at Sunningdale.

He was quick as lighting in his reactions; He did not mind being photographed and talked golf like a youngster watching champions for the first time.

"There's only one Bobby Jones," he said, "but you have some youngsters and perhaps we have some who may come along and try stepping in his shoes, some day, but not very soon I think. His shoes look very formidable."

And away he went to watch Willing and Smith, a match which looked to be a very tough one at the luncheon intermission, plugging along with a gallery of several thousand.

I love to recall the Prince of Wales. A very human sort of boy, golfer—12 handicap—and altogether human.

All our gallant captain, Bobby Jones, would say after the Walker cup victory was:

"I am sorry about Glenna. I thought she would win." And then he said:

"Wasn't Don Moe wonderful? He's the best kid I have seen."

I had been telling the British newspapermen about Don, and they raised their eye brows politely. After the finish I told them again. They kept their eyebrows down but their hats came off.

"Another Bobby Jones?" they asked.

I left it there.

A'S, KAWS FIGHT FOR 1ST PLACE IN LITTLE FOX LOOP

Athletics Also Have Old Scores from Last Season to Settle

LITTLE FOX STANDINGS

	W.	L.	Pct.
Appleton	2	0	1.000
Kaukauna	2	0	1.000
Little Chute	1	1	500
Menasha	1	1	.500
Wrightstown	0	2	.000
Neenah	0	2	.000

SUNDAY'S GAMES
Kaukauna at Appleton.
Menasha at Neenah.
Wrightstown at Little Chute.

APPLETON Athletics and Kaukauna will engage in a death battle up at Interlake park Sunday afternoon, the winner to retain the first rung in the Little Fox league, the loser to go tumbling down the list with the also rans For the two teams both have won two games and now they are meeting each other for the first time this season.

The Athletics have been working hard for Sunday's game not only because it means they have to win to stay on top, but because the Kaws last season handed them a couple trimmings they haven't forgotten. It was those beatings that chased the Appleton team out of first place in the league last season. Vander Zanden was the Kaukauna hurler in the games last season and he is again booked to hurl Sunday, with LeMay catching.

Joe Brautigan has been elected to duty for the A's and with two thrilling wins to his credit he has no intention of starting to lose games now. "Old Iron" has the same cunny that enabled him to lead the league hurlers last season until a sore arm put him on the shelf. Bill Last will be behind the plate.

The advance lineup for the Appleton club will be the same as last week. Kugler or Brueggeman will hold down first base, Herb or Brockhaus will be at second, E. Verbrick at short, and George Verbrick at third. E. Horn, will play the left garden, Vander Linden the center one, Furminger right with DeYoung, E. Horn in reserve.

Other games in the league will find Neenah K. C. team entertaining Menasha and incidentally trying to get into the win column, while Wrightstown will battle at Little Chute.

CLINTONVILLE NINE AT ANTIGO SUNDAY

On Sunday afternoon McCaw's Clintonville nine will meet the Antigo baseball team at Antigo. Marion will meet Shawano and Wittenberg will meet Tigerton at Wittenberg. The standings of the league to date.

	W.	L.	Pct.
Marion	2	0	1.000
Wittenberg	2	0	1.000
Clintonville	1	1	.500
Shawano	1	1	.500
Tigerton	0	2	.000
Antigo	0	2	.000

The Clintonville Boosters will meet the Bowler-Tilleda nine on the local mound. Embarrass will meet Leopolis at Leopolis and Shawano will play at Big Falls. The standing of the league:

	W.	L.	Pct.
Leopolis	2	0	1.000
Shawano	1	1	.500
Embarrass	1	1	.500
Bowler-Tilleda	1	1	.500
Clintonville	1	1	.500
Big Falls	0	2	.000

WHITE SOX CRIPPLED WITH FOUR MEN HURT

Chicago — (AP) —Chicago's White Sox, who left on their eastern trip up among the leaders in the American league, today faced the Cleveland Indians in a doubleheader, with hardly enough talent to play one game.

Tommy Thomas, right handed pitcher, Art Shires and Bud Clancy, first basemen and Moe Berg, catcher, were numbered among the cripples with none likely to be available for duty for another week.

Martin to Coach

DONALD MARTIN

Ripon—(AP)—Donald (Red) Martin, versatile Redman athlete who receives his sheepskin in June, has been selected to be head basketball coach and assistant track and football coach at Ripon college, according to announcement by athletic director Carl H. Doehling.

Martin, in his three-year athletic activities, was named in all-conference football and basketball selections in the Midwest and Big Four loops and also has received honorable mention on Knute Rockne's and other all-western grid teams. Attaining his "R" in track this season, Martin is the first Ripon athletic to win nine letters in three major sports.

FREDDIE HEIMACH WINS FIFTH GAME

Victory Over Columbus Sends Mud Hens into Second Place in A. A.

Chicago—(AP)—Toledo today was one up on Columbus in their important series and was in second place in the American association race.

The Mud Hens yesterday benefited by another excellent exhibition of pitching by Freddie Heimach who gave Columbus five hits, winning 8 to 0. The victory was Heimach's fifth of the season and put Toledo two and one-half games behind the leading Louisville Colonels, who were idle.

St. Paul took the second game of the Twin City battle, defeating the much-mauled Minneapolis Millers, 6 to 3. Minneapolis had a 3 to 0 lead until Marty Hopkins drove out a home run with the bases filled in the fourth inning. Oscar Roettger, Saint first baseman, also got a homer, along with three singles and Otis Miller cracked out a circuit drive for the Millers.

AMERICAN ASSOCIATION

				R	H	E
Minneapolis	100	200	000	3	7	2
St. Paul	000	401	10x	6	12	1

McCullough and Gonzales; Betts and Fenner.

				R	H	E
Columbus	000	000	000	0	5	1
Toledo	024	010	01x	8	15	2

Kemmer and Devine; Heimach and Devormer.

BADGERS SEEK WIN OVER CHICAGO TODAY

Chicago —(AP)— Wisconsin today was after another victory over Chicago in its quest after its first Big Ten baseball title since 1912.

The Badgers easily defeated Chicago in their first meeting and were favored to repeat. Minnesota was seeking its second victory in two days over Purdue, having trimmed the Boilermakers, 11 to 4, yesterday. Michigan dropped another notch yesterday, bowing to Northwestern, 6 to 5, at Evanston.

Two other games were on the day's program—Indiana playing at Ohio State and Michigan meeting Illinois at Champaign.

CAMPBELL WINNER OF VIKE FREE THROW MEET

Malcolm Campbell won the all-campus free throw contest of Lawrence college Friday afternoon defeating Mike Gochnauer, Appleton. Both boys tossed 19 out of 25 throws and then tossed five more to break the tie. Campbell made three out of the five and Gochnauer only one. Gordon Hill was third.

Seattle, Wash. —Wesley Ketchell, Salt Lake City and Leo Lomski Aberdeen, Wash., drew (6).

THE STANDINGS

AMERICAN ASSOCIATION

	W	L	Pct.
Louisville	17	7	.708
Toledo	14	9	.609
St. Paul	13	9	.591
Columbus	13	10	.565
Indianapolis	12	10	.545
Kansas City	11	12	.478
Minneapolis	7	17	.292
Milwaukee	9	19	.240

AMERICAN LEAGUE

	W	L	Pct.
Washington	19	9	.679
Philadelphia	17	9	.654
Cleveland	14	10	.583
New York	11	12	.478
Boston	12	14	.462
Chicago	9	14	.409
St. Louis	10	15	.400
Detroit	9	19	.321

NATIONAL LEAGUE

	W	L	Pct.
New York	14	9	.609
Brooklyn	14	11	.560
St. Louis	15	12	.556
Chicago	16	13	.552
Pittsburgh	12	12	.500
Cincinnati	12	13	.480
Boston	9	14	.391
Philadelphia	7	15	.318

FRIDAY'S RESULTS

AMERICAN ASSOCIATION
St. Paul 6, Minneapolis 3.
Toledo 8, Columbus 0.
Only games scheduled.

AMERICAN LEAGUE
Washington 5-4, Philadelphia 3-0.
Boston 5, New York 4.
Only games scheduled.

NATIONAL LEAGUE
St. Louis 9, Chicago 8.
Brooklyn 10, Cincinnati 3.
Philadelphia at Pittsburgh, postponed. wet grounds.

SATURDAY'S SCHEDULE

AMERICAN ASSOCIATION
Minneapolis at Milwaukee.
St. Paul at Kansas City.
Columbus at Toledo.
Only games scheduled.

AMERICAN LEAGUE
Cleveland at Chicago (2 games.)
St. Louis at Detroit.
Philadelphia at Washington.
New York at Boston.

NATIONAL LEAGUE
Boston at New York.
Brooklyn at Philadelphia.
Cincinnati at Pittsburgh.
Chicago at St. Louis.

San Francisco — Young Corbett 3rd, Fresno, Cal., knocked out Andy Divodi, New York, (6).

REDS, NATS TAKE FIRST PLACES IN TWO MAJOR LEAGUES

Bump Hadley and AdLiska Hurl Washington to Wins Over Champs

BY HUGH S. FULLERTON, Jr.
Associated Press Sports Writer

JUST as the east had the edge in the first intersectional play of the American league, the west held the upper hand in the opening east-west series of the national league, which came to its rather damp close yesterday. With only the Brooklyn Robins upholding the honor of the Atlantic seaboard, the west won 27 of the 49 intersectional games against 22 eastern victories and placed three teams in the first four in the standing for the series.

Brooklyn captured first place through its 10 to 3 triumph over the Cincinnati Reds yesterday as Dazzy Vance pitched another of his fine games while the Brooklyn sluggers pounded out 16 hits and scored eight runs in the first three innings. The final result was nine victories and four defeats.

CUBS BEATEN

Chicago and St. Louis, which opened the National league's second all-western series yesterday with the Cardinals' ninth successive victory, each won eight games and lost four to tie for second place. Cincinnati brought up in third place with eight victories and five defeats. The New York Giants led the second division in the intersectional standing with seven victories and six defeats with Boston, Pittsburgh and Philadelphia bringing up far in the rear.

Playing in their home territory again yesterday, the teams of both leagues started out to put on a set of real struggles. The national league game between the Cardinals and the Chicago Cubs was perhaps the best thrill producer, ending with a ninth inning St. Louis rally which brought a 9 to 8 victory. After a lot of hitting and several changes in the lead, the Cards smashed through with four runs in the final inning to win. St. Louis led the heavy hitting with 21 blows.

The Boston Red Sox put on a lesser ninth inning rally to win the closest American league game by a 5 to 4 count from the New York Yankees.

SENATORS WIN TWO

Washington Senators, with Bump Hadley and Ad Liska dividing the pitching burden in brilliant fashion, scored more easily in both halves of a double header to take first place in the American league away from the Philadelphia Athletics. Hadley pitched steadily while the Senators hit freely to win the first contest, 5 to 3. In the second game, Liska held the world's champions to three hits in a close duel with George Earnshaw, winning out by a 4 to 0 count when Joe Judge cracked out a home run with two on base in the eighth inning.

The final clash between the Phillies and Pittsburgh, was rained out.

NATIONAL LEAGUE

				R	H	E
Brooklyn	143	000	010	10	16	1
Cincinnati	200	001	001	3	10	3

Vance and DeBerry; Lucas and Gooch.

				R
Chicago		002	005	0
St. Louis		000	202	1

Carlson and Hartnett; Hallahan and Wilson.

Philadelphia vs. Pittsburgh postponed wet grounds.

AMERICAN LEAGUE
1st Game

				R	H	E
Washington	020	200	010	5	13	1
Philadelphia	000	000	030	3	10	0

Hadley and Spencer; Walberg and Cochrane.

2nd Game

				R	H	E
Washington	000	001	030	4	6	1
Philadelphia	000	000	000	0	3	0

Liska and Ruel; Earnshaw and Schang.

				R	H	E
New York	000	200	011	4	8	0
Boston	002	000	021	5	6	1

Gomez and Hargrave; MacFayden and Berry.

What the Stars Did Yesterday

Taylor Douthit, Cardinals—Singled in ninth to drive in tying and winning runs against Cubs.

Ad Liska, Senators—Held Athletics to three hits and shut them out, 4 - 0.

Bill Sweeney, Red Sox—His double in ninth drove in run that beat Yanks, 5 - 4.

Dazzy Vance, Dodgers — Kept Reds' hits widely scattered and beat them, 10 - 3.

Sam Rice, Senators—Hit safely in both ends of double bill and stretched hitting streak to 27 consecutive games.

Max Has Improved His Left, Forgotten Right

BY WILBUR WOOD
Copyright 1930

ENDICOTT, N. Y.—(CPA)—After boxing three days in preparation for his bid for the heavyweight championship of the world Max Schmeling has a better left hand than he ever showed before and a right that is not as good as he flashed last summer.

The writer peered intently at the German fighter during five rounds of sparring with his cannon fodder Wednesday afternoon. In every round Max flashed a left hook that was reminiscent of Dempsey. The straight right with which he belted out Johnny Risko and slaughtered Paulino Uzcudun was missing.

Don't think for a moment, that Schmeling did not use his right hand. The thing was that he used too much of it, too much and too often. Instead of shooting the right from just in front of his chin he cocked it several inches back of his car and let it go with a windup that left him much too open.

In the writer's opinion the development of a beautiful left hook and the loss of that snappy, short, straight right are closely related. In finding that left hook Max seems to have misplaced the right.

It is not difficult to see how it has happened. In heaving the left Max throws himself around toward his right into a position from which it is mandatory that the right must be drawn back too far.

Those who would like to see Max take Sharkey's measure on the night of June 12, need not be unduly alarmed. The German merely is in the usual predicament of a man who is learning a new trick. In doing one thing perfectly he has gotten a bit out of line on the other. Any one who ever has fooled around with a golf stick will understand what we mean, though boxing and golf may seem to be as far apart as the poles.

Nats Only Team Unafraid Of Mack's White Elephants

BY JOHN B. FOSTER
Copyright 1930.

NEW YORK— A herd of white elephants has come charging from the cane breaks of Philadelphia in a mad stampede that threatens to carry them well on their way to another American league baseball pennant before they can be headed. And of all the clubs that have tried to stem the onrush, those from the west have been the most seriously trampled. In fact Chicago is still under foot, feeling the crush of the mighty padded feet.

St. Louis, Cleveland, Detroit and Chicago came out of the prairies into Schuylkill land to halt the huge mastodons, but all of them have been treated alike. The Athletics have taken their three games to one.

The American league doesn't like it one whit.

Washington is the only team that has shown any strength against the 1930 Athletics. Last year it was the other way around. The big elephant wiggled one of its grizzled ears at Washington and the Senators blushed and sat down.

In the spring when the Senators were training amid the jacksnipe of Biloxi and watching the waves break on the gulf of Mexico, Clark Griffith, who was seated in an armchair listening to the wise cracks of Al Schacht, suddenly said:—"If we'd a had any luck against the Athletics last year, they wouldn't have won the pennant as easily as they did. I'll bet anybody a live cigar that they don't beat us that way this year. It isn't in the wood."

No one accepted the wager. "The odds are all with you, boss," said Schacht.

HAVE WON 4 GAMES

The Senators have won four games from Philadelphia to date and the score of 1929 has been tied, for that was the total of their winnings from the Athletics during the whole of last season.

The Senators have seventeen games to go on, since because only five have been played between the two teams.

Griffith made an odd prediction at Biloxi. "What we have to guard against this season," he said, "is all of these managers going to Philadelphia licked out of their boots before they get started. The way the Athletics smashed into the Cubs and knocked them into the swamp in the world's series will give managers of visiting teams an idea they are going to get flattened in the same fashion. I bet you my team doesn't believe that, because Walter doesn't." Walter is Walter Johnson the manager.

"Walter" continued Griffith, "can't see any reason why the Athletics can't get licked like any other baseball team if you run 'em hard. They got good pitchers; so have we. They got outfielders; so have we. They haven't got as good an infield as I've got and I'll bet it shows before Decoration day."

Griffith was right about other managers. Some of the players make a better fight of it than their managers do.

The fall of the western teams has pumped up the Athletics until their standing is better than it was a year ago at this time and had it not been for Washington, goodness knows at what elevation the Athletic plane would be soaring. Perhaps it is vengeance that the Senators are seeking, but whatever it is they are the only American league team making a bold fight against the champions and their boss is vindicated. He would have won his cigar, hands down.

GALLANT FOX AND SANDE STILL HOLD DERBY INTEREST

But Tannery, Gallant Knight and Buckeye Poet Have Many Backers

BY ALAN GOULD
Associated Press Sports Editor

LOUISVILLE, Ky. —(AP)— High tariff or low, big navy or small, wet or dry—today was derby day.

Times may have changed, more exciting scenes may have ushered in previous Kentucky classics of the turf, higher fevers of wagering may have been manifest in more prosperous times, but today at least the thoroughbred once again was king in the bluegrass region, and Louisville, as of old, seethed with the turbulent spirit, the thrill and hubub of the most spectacular of American horse races.

It takes more than the weighty affairs of Wall-st and Washington to keep them away. And so today found the captains of industry, the steermen of state and the Earl of Derby himself, here from England for the first time, mingling with the proverbial beauty and chivalry of the old south, the "boys" from the big cities of east and west, and the hardboots from ol' Kaintuck.

Sixteen horses, the smallest array in three years, were named yesterday to start, but not more than 15 and possibly no more than 12 may actually go to the post this afternoon when the bugle sounds around 5:15 o'clock (Central standard time) for the fifth race of the program.

From the outset of derby speculation, the field has been dominated by Earl Sande and Gallant Fox.

In fact, the prospects in favor of the eastern colt, enhanced yesterday by the drawing of an ideal position in the middle of the field, No. 7, have been such that horsemen have adopted the attitude they are "too good to be true." When the signs all read one way, the veterans way their heads and look for an upset. For Kentuckians perhaps, the hope was father to the thought. They have backed Edward F. Prichard's big chestnut colt, Tannery, as the horse to beat Gallant Fox, but today they also turned to the chances of either Gallant Knight or Buckeye Poet, one of the E. R. Bradley pair, to repulse the eastern invasion of the bluegrass.

If Sande and Gallant Fox win, it will be the third triumph in seven years for the jockey, equalling the derby riding record, and the first time since 1918 that a thoroughbred has captured the rich Preakness, Pimlico classic, as well as the derby. Gallant Fox won the Preakness a week ago.

The doubtful starters, especially if condition are infavorable, included Busy, Dick O'Hara and Alicibiades, the only filly in the list.

FIGHTS LAST NIGHT

Camden, N. J. —Frankie Genaro, New York, stopped Frisco Grande Philippines (4).

New York—Midget Wolgast, Philadelphia, stopped Willie La Morte, Newark, N. J., (5).

Davenport, Ia. —Haakon Hansen, Chcago, outpointed Walter Dunham, Oklahoma, (10).

DID YOU KNOW THAT—

THE new vogue in big league curve balls is the one that doesn't spin. . . . It just sails up there and you can see the seams. . . . Alexander throws his curve that way. . . It takes a shoot or a dip as it gets up to the plate. . . . Lefty Grove still throws the old spinner-curve, though, and gets a couple of very sore fingers every year. . . . Sam Gray's curve ball is one of those crazy sailers, too. . . . Ed Rommel says he can take a brand-new ball and toss a curve that won't rotate at all. . . . And little imperfection in the ball will do it, says he. . . . Maxey Rosenbloom won $1800 with the galloping cubes the other night. . . . Ernie Nevers was released by the San Francisco Missions the other day . . . Because, according to Wade Killifer, Ernie wouldn't get into condition and take the proper mental attitude. . . . If Lou Little, Columbia coach, hadn't been left-handed, he would have been a dentist.

C. W. LEADERS AT SHIOCTON SUNDAY

Appleton Merchants Have Won Two Games on League Schedule

C. W. LEAGUE STANDINGS

	W.	L.	Pct.
Appleton	2	0	1.000
Weyauwega	1	1	.500
Shiocton	1	1	.500
Readfield	1	1	.500
Murphy's Corners	1	1	.500
New London	0	2	.000

SUNDAY'S GAMES
Appleton at Shiocton.
New London at Readfield.
Weyauwega at Murphy's Corners.

Leading the league with two straight wins, Appleton Merchants, one of the babies in the Central Wisconsin loop will invade Shiocton Sunday afternoon in quest of a third straight win. The Merchants are a group of local youths who played amateur ball for a couple seasons and this spring decided to take a whirl at league ball.

Frank Laabs is booked for mound duty Sunday afternoon and will try to repeat his performance of two weeks ago when he downed the strong Murphy's Corner team at the Corners. He has had two week's rest and should be ready for come what may. If he finds the going tough, Wally Murphy will be on hand to relieve him.

Eddie Helms is slated to handle the big mitt with Kuehnl at first base, Bedford at second, T. Murphy at short and Pete King at third Mike King will play the left garden, R. Tornow in center and Manfred Helms in right.

The boys have a lot of respect for the Shiocton nine which, by virtue of an 8 and 1 win over Weyauwega last Sunday, is rated one of the strongest teams in the league.

Other games in the loop will find New London over at Readfield trying to break into the win column and Weyauwega at Murphy's Corners.

Sports Question Box

Question—Were there many American players on the Oxford LaCrosse team which made such a good record in this country this spring?

Answer—Yes, four or five Rhodes Scholars.

Question—Who is regarded as the best pugilist, irrespective of weight who is fighting today?

Answer—Mickey Walker, it is likely is so regarded.

Question—Did Bobby Jones ever play baseball?

Answer—Not what you would call baseball.

At the last annual boxing concensus of a New York newspaper, Mickey Walker was named the best all around fighter regardless of weight.

Tommy Ryan, one-time middleweight champion, retired undefeated in 1907.

APPLETON HIGHS WIN TRACK MEET FROM OSHKOSH

But Orange Loses to Viking Yearlings; Meet Staged Friday

APPLETON high school track and field team won a dual meet from Oshkosh high up at Lawrence athletic field Friday afternoon and the Lawrence college-freshmen beat the highs by a mere 1½ points. The scores were Frosh 58½ Appleton 57½, Oshkosh 26½. The two high schools were booked for the meet several weeks ago and the Frosh just ran along although points were awarded each group.

The yearlings and Appleton battled all afternoon on even terms, Oshkosh with a weaker squad trailing. Appleton also won the relay race with Lawrence second and Oshkosh third.

Appleton copped five first places in the meet and tied with Lawrence for another. The Vikings also won five firsts and tied with Appleton for another while Oshkosh copped two firsts.

Time in the various races was comparatively slow because of the gale that swept the field. However, there were numerous close races especially in the half mile where Batley of Appleton beat Roemer of Lawrence to the tape by a mere fraction and in the mile where a red headed chap named Hecker from the high school dashed in ahead of Porter of Lawrence.

Bill Foote of the high school and Bud Marston of Lawrence staged a thrilling battle for first place in the high jump and finally ended in a tie at 5½ feet.

Results of the events follow:

High hurdles—Marston (L), Foote (A), Weld (L), Mortell (A). Time 17.2 seconds.

100 yard dash—Eickmeyer (L), Wolfgram (A), Schoshinske (O), Atwood (L). Time: 10.6 seconds.

880 yard run—Batley (A), Roemer (L), Nelson (L), Reeve (A). Time: 2:16.6.

440 yard dash—Regling (L), Johnson (L), Burdick (A), Steinacher (A.) Time: 56.5 seconds.

220 yard dash—Wolfgram (A), Eickmeyer (L), Schoshinski (O), Kieth (L). Time: 23.3 seconds.

Mile—Hecker (A), Porter (L), Babino (A), Barth (O). Time: 5:11.2.

Low hurdles—Marston (L), Batley (A), Krohn (A), Atwood (L). Time: 26 seconds.

Pole vault—Foote (A), Trettin and Neller, (A) and LaGosh (L) tied for second, rated two points each. Height—10 feet.

Javelin—Mathews (L), Barlow (O), Mortell (A), Gochnauer (A). 149 feet 2 inches.

Shot put—Seibold (O), Pfefferle (L) Barlow (O), Daniels (O). 40 feet 8½ inches.

High jump—Foote (A) and Marston (L) tied for frist.

Broad jump—Wolfgram (A), Melchow (O), Burdick (O), Eickmeyer (L). 19 feet one inch.

Discus—Seibold (O), Pfefferle (L), Zimdars (A), Van Roo (L). 114 feet 9 inches.

YANKS DAVIS CUP TEAM BEATS CANADA

Win Over Mexicans Today Will Send American Team to Europe

Philadelphia — (AP)— America's annual attempt to conquer the tennis world is off to a flying start with Canada already vanquished and Mexico just ahead.

Having clinched the opening contest with Canada yesterday through three straight victories, the youthful American players believe they have cleared the hardest hurdle on this side of the Atlantic. Mexico is not considered quite as strong as Canada.

If successful, the Americans will sail to play the European zone winner—probably England, Australia, Italy or Japan —for the right to meet the French in the challenge round.

The strong Canadian combination of Dr. Jack Wright and Willard Crocker of Montreal was beaten yesterday, 6-0, 6-4, 6-2 by Johnny Van Ryn and Wilmer Allison. George Lott defeated Marcel Rainville of Montreal, 6-2, 6-2, 8-6, and Van Ryn downed Wright, 6-2, 6-2, 3-6, 6-2.

DIEGEL TWO UP ON ENGLISH PROFESSIONAL

Moorpark, Eng., —(AP)— Leo Diegel was two up over Abe Mitchell, his British opponent, in the 36-hole challenge match at the end of the first round.

"An Address of Distinction"

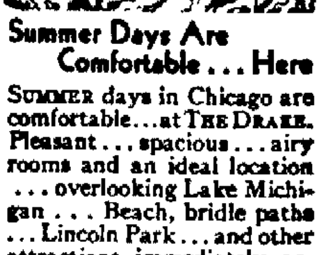

Summer Days Are Comfortable . . . Here

SUMMER days in Chicago are comfortable . . . at THE DRAKE. Pleasant . . . spacious . . . airy rooms and an ideal location . . . overlooking Lake Michigan . . . Beach, bridle paths . . . Lincoln Park . . . and other attractions immediately accessible. *Rates begin at $5 per day. Permanent Suites at Special Discounts.*

THE DRAKE HOTEL, CHICAGO
Under Blackstone Management

NEWSPAPERARCHIVE®

New London News

38 CONFIRMANDS TO BE EXAMINED SUNDAY MORNING

Regular Sermon at Emanuel Lutheran Church Will Be Dispensed With

New London — Thirty-eight confirmands of Emanuel Lutheran church will be formally examined by the pastor, the Rev. Walter Pankow, at 9:30 Sunday morning. The regular morning sermon will be despensed with because of the elaborate program of the day connected with the Walter league rally. This program begins at 2 o'clock with an English sermon at which the Reverend Jaeger will speak.

A business meeting will follow, with a banquet for more than 400 visitors in the evening. The Rev. Mr. Pankow will preside as toastmaster. The play, "Mr. Bob," will be presented as the major feature of entertainment, followed by the game, "Rally."

On Wednesday evening members of the Oshkosh Lutheran church will present their cantata in the church auditorium. This cantata was given with much success at the Easter period at Oshkosh. A group of Oshkosh people will accompany the large choir. This program will be given at 7:30 Wednesday evening.

Arrangements are being made for the annual church school picnic June 8. The picnic will be given, as usual, on the school grounds.

The Rev. A. W. Sneesby, pastor of the Congregational church will use as the subject of his Sunday morning sermon, Professing or Possing. The choir will sing an anthem in which Mrs. H. B. Cristy will have the solo part.

At a meeting of the young people's society at 6:30 Westle Calef will be the leader.

Services at the Methodist Episcopal church will commence with Sunday school at 9:45 and the regular morning sermon at 11 o'clock. Special orchestra music has been arranged. Mrs. F. P. Raby, wife of the pastor, will have charge of the evening service for young people at 6:30.

The regular routine of service will be followed at the Most Precious Blood Catholic church. Two masses with accompanying sermons will be given at 7 and 9 o'colck.

The Rev. P. S. Dayton, rector of St. John's Episcopal church, will conduct the usual early service at 7:30. Late service will follow at 10:30 o'clock.

NEW LONDON SOCIETY

New London—Teachers of McKinley school, north side, were hostesses to a number of teachers who will return next year. Miss Elsie Otto, whose marriage to Edward Middiestadt of Weyauwega will take place early in June, was honored with a gift shower. Others who were entertained were Miss Ruth Walsted, Miss Agnes Jensen, Miss Marion Hodgins and Miss Carrie Anderson. The hostesses were Miss Vera Hoffmann, Miss Grace M. Jackson, Miss Harriette Vogt, Miss Gertrude Morgan and Miss Marie A. Scanlon.

A mock wedding was conducted. Miss Vivian Shaw and Miss Hodgins as bride and groom, were joined in an irresponsible bond of wedlock by Anne Halsor, with Mrs. Vera Cornelius and Miss Anderson as the parents of the bride. Miss Taggart and Miss Jensen acted as flower girls. Dinner for the entire party was served at the school at 6:30 o'clock.

Mrs. John Seering entertained at a small bridge dinner Wednesday evening in honor of a party of teachers, including Miss Ruth Walsted, Miss Bernadine Campbell, Miss Carrie Anderson, Miss Vivian Shaw, Miss Elsie Otto, Miss Elizabeth Ruggles and Miss Loretta Rice. Cards followed dinner and prizes were won by Miss Otto and Miss Walsted.

2 NEW LONDON WOMEN GOING TO CONFERENCE

New London—Miss Alice Freiburger and Mrs. W. J. Butler will represent the Catholic Women's Study club at the state conference of Catholic Women in Portage on May 20-22. Mrs. Butler is president of the local women's club. Miss Freiburger will attend as a delegate.

NEW LONDON PERSONALS

New London—Mrs. Mary Butler, who has been a guest of her son, W. J. Butler, Quincey-st, has returned to her home in Chicago.

Rev. and Mrs. F. S. Dayton and family are in Oshkosh today where they are attending a dinner in honor of the birthday anniversary of Miss Fannie Cameron.

Miss Ella Eskleson and Miss Vera Hoffman, local teachers, are spending the weekend at the home of Miss Hoffman in Milwaukee.

PUPILS OF OAKLAND SCHOOL HOLD PICNIC

Special to Post-Crescent

Leeman—The annual school picnic of the Oakland school, which was held Thursday at the school, was well attended by the pupils and parents of the district. A picnic dinner was served at noon, and races held in the afternoon. Miss Thelma Colson, the teacher, has been rehired to teach the coming year.

School boards from the various schools in this vicinity attended the school board convention at Appleton, Friday. Many of the parents, teachers, and pupils attended the musical cantata.

Farmers in this vicinity are busy planting beans for the Chilton canning factory. Crops have been almost at a standstill the past week because of cold weather and lack of rain.

Work is being rushed on the new store building and house which R. A. Mills is having erected at Leeman. The modern building is being built of brick veneer. It will be a great improvement over the old building which was destroyed by fire during the winter. Frank Knopp, Jr., is the contractor.

COUPLE ESCAPES INJURY AS TRAIN STRIKES CAR

New London—Mr. and Mrs. C. M. Jelleff of this city narrowly escaped serious injury when their car was struck by a train on the Chicago and North Western tracks just north of the city Thursday evening. The accident occurred through a misinterpretation of a brakeman's signals. The train, backed into the automobile, tearing off a door, ruining a fender and breaking a windw. Both occupants of the car were bruised.

PLAY FIRST HOME CONTEST ON SUNDAY

Wrightstown Team Will Invade Little Chute for Third Game of Season

Little Chute—The first game to be played on the Little Chute diamond this season will be played here Sunday afternoon when the local nine of the Little Fox league will meet the Wrightstown team. The game will start at 2:30. So far this season the local team has lost one game and won one, and the Wrightstown nine has lost two games. The Little Chute team has been putting in a great deal of hard practice this week and a good game is expected. Batteries for Wrightstown will be Klister and Brown and the local batteries will be Wildenberg and Lamers.

A group of relatives and friends pleasantly surprised Mrs. Walter Zarnow at her home Wednesday evening. Cards provided entertainment and prizes were awarded to Mrs. Otto Jenny and Mrs. William Jansen. Those present were: Mrs. William Zarnow, Mrs. Willard Zarnow, Mrs. William Jansen, Mrs. Edward Jansen, Mrs. Francis Baeten, Mrs. Theodore J. Lamers, Mrs. Otto Jenny, Mrs. Peter Jansen, Miss Delia Vander Wyst and Miss Margaret Jenny.

Mrs. Philip Molitor, Main-st. entertained a group of friends at her home Thursday evening. Cards were played and prizes were won by Mrs. A. P. Rock, Mrs. John G. Jansen, Mrs. Henry Van Sustern and Mrs. Fred Gerritts. The guests were: Mrs. Anton Jansen, Mrs. Catherine Arts, Mrs. Henry Arts, Mrs. Henry Van Sustern, Mrs. A. P. Rock, Mrs. John G. Jansen, Mrs. Cornelius Langedyk, Mrs. Joseph Evers, Mrs. Fred Gerritts, Mrs. Peter C. Vanden Heuvel, Mrs. Anna Hammen of this village and Mrs. Albert Briggs of Appleton.

Mrs. Henry Lucassen, Grand-ave. entertained five friends at cards at her home Thursday afternoon. The guests were: Mrs. C. J. Beil, Mrs. Cornelius Langedyk, Mrs. Hannah Kilsdonk, Mrs. H. J. Verstegen and Mrs. Anna Hammen.

Members of the Little Chute band held a meeting Thursday evening for the purpose of making arrangements for a celebration in this village on Independence day. Plans will be completed at a meeting to be held next week.

Patrick Randerson is seriously ill at his home on Main-st.

BIRTHDAY CLUB MEETS AT BEAR CREEK HOME

Bear Creek—Members of the Birthday club surprised Mrs. William Gough, Sr., of the village Monday in honor of her birthday anniversary.

Those who attended were: Mrs. Fred Reinke, Mrs. James Dempsey, Mrs. Fred Ballhorn, Mrs. Mary Hilker, Mrs. Joe Marcs, Mrs. James Ruddy, Mrs. Henry Babino, Mrs. Hans Rasmussen, Mrs. Charles Miller, Mrs. John Smith, Mrs. Tom Gough and Mrs. George Gough.

A coin shower was held at the Forester hall Tuesday evening in honor of the approaching marriage of Miss Genevieve Moriarity and Durrell Bechard. The time was spent in dancing, and music for the occasion was furnished by the Finger orchestra.

Mrs. James Moriarity was called to Kaukauna by the death of her sister, Miss Kitty McGlaughlin.

Mr. and Mrs. Henry Tyrell of Kenosha attended the funeral of Walter Tietz Tuesday.

Mrs. John Moriarity was at Kaukauna Tuesday to attend the funeral of a friend.

Mr. and Mrs. John Smith of the village and Joseph Smith of Suring spent Monday at Appleton. The latter attended a bankers' meeting.

The funeral of Walter Tietz was held from his home in the town of Bear Creek Tuesday, with services in the Lutheran church at Nicholson. The Rev. R. Malotky was in charge of services. Bearers were: Alvirus Walker, Fred Manter, Albert Gomoll, Emil Yaeger, William Honick and Elmer Kasper. Flower girls were Helen Yaeger, Evelyn Honick, Evelyn Vollbrecht, Nita Gomoll, Evelyn Schroeder and Alice Sullivan.

Interment was in the cemetery near Sugar Bush. Among the people from out of town who attended the funeral were Mr. and Mrs. Emil Yaeger and family, Mr. and Mrs. William Honick and family, Mr. and Mrs. Elmer Kasper and family, Mrs. Emma Kasper, Mrs. Charles Zalig, Mrs. Hugo Timmel, Mr. and Mrs. Theodore Krause and family, Miss Martha Krause, Mr. and Mrs. J. Bockhaus, Richard Yaeger and mother, Mr. and Mrs. John Helms, Appleton; Mr. and Mrs. Art Yaeger and family of New London; Mr. and Mrs. Arthur Tietz and family, Mrs. Hilda Tietz, Mrs. Minnie Owen, Mrs. F. Zirbel, Mr. and Mrs. Herbert Krueger and Henry Kronberg, Sugar Bush; Miss Alma Dobberstein, Hortonville; Mr. and Mrs. Charles Westfal of Eland, Mr. and Mrs. Paul Yaeger and family of Michigan.

AGED MAN DIES AT DAUGHTER'S HOME

Pneumonia Is Fatal to John Holst, 83-Year Old Resident of Potter

Chilton—John Holst, aged 83, died at the home of his daughter, Mrs. Ella Bartel, in Potter on Friday morning. He had been ill since last Sunday with pneumonia. Mr. Holst was born in Germany and came to America with his parents at the age of seven. Following his marriage he lived on a farm in Chilton town for many years, after which he retired and he and his wife located in the village of Hayton. At the death of his wife two years ago he made his home with his daughter in Potter. He is survived by three sons, Louis and John of Chilton and George of Sheboygan; three daughters, Mrs. Ada Schroeder of Hilbert, Mrs. Ella Bartel of Potter and Mrs. George Smithers of Fond du Lac; and 19 grand children. The funeral will be held from the Ebenezer Reformed church in this city at 2 o'clock Sunday afternoon, the service to be conducted by the Rev. William Arpke. Burial will be in the New Holstein cemetery.

At a regular meeting of Chilton Society of G. U. G. Germania held on Thursday evening, Adam Muth of Milwaukee, president and state organizer of the Central society, gave a talk on Germania insurance. The meeting was followed by a social and lunch.

The annual high school Junior prom was held at the Masonic temple on Thursday evening, about 150 couples attending. The hall was decorated in the class colors, orchid, pink and silver. Music was furnished by Wally Beau's orchestra of Fond du Lac and supper was served by the ladies of Calumet chapter O. E. S. Many out of town people were present.

Mrs. Roland Tesch and Mrs. Andrew Johnson were in Sheboygan Saturday to attend a Girl Scout conference of leaders at the Alice Prescott lodge.

Mr. and Mrs. G. M. Morrissey left Saturday morning for Milwaukee for a week end visit with the latter's sister, Mrs. P. H. McGovern. Mrs. McGovern will leave in June for an extended European trip.

CLINTONVILLE HOST TO REBEKAH LODGES

Clintonville—A district convention of the Odd Fellow lodge was held at the I. O. O. F. hall in this city Thursday evening. Shawano, Wittenberg, Marion and Clintonville lodges were represented. The ladies of the Rebekah lodge served a banquet to the members and visitors attending the convention. Grand Master Minshall of Viroqua had charge of the meeting and gave an interesting lecture to the lodges.

The Woman's club will meet Monday afternoon May 19, at the home of Mrs. Max Stieg. Mrs. Phoebe Nichols of Oshkosh, who is a writer and lecturer of note, will address the club on "Indian Welfare." Each member may bring a guest to this meeting which will be the last one for this season.

The American Legion of this city has announced that it will sponsor a big three-day celebration in Clintonville on July 4, 5 and 6.

H. A. Rindt of this city has announced his candidacy for the assembly of the Wisconsin state legislature in the coming fall election. Mr. Rindt is very well known throughout this community, having been president of the Wisconsin Cheesemaker's association. At present he is a director of the Dairyman's State bank, Atlas Engineering Co. and the Urban Telephone company.

The unpaved streets of this city have during the past week, been graded and treated with a covering of calcium chloride which keeps the dust settled during the summer months. This method has been used here successfully for the past few years.

Mrs. H. A. Kelly was honored at a party given Thursday evening at her home on Main-st. Bunco furnished entertainment for the evening and prizes were won by Mrs. D. Hanson and Mrs. A. Sonn, the latter of Fond du Lac. The guests were Mesdames H. T. Gramlow, Ervin Theiss, Fred Frisch, Abner Fredenberg, Joseph Leyrer, Ed. Hangartner, A. Harkee, D. Hanson. Out of town guests were Mrs. A. Soon and Mrs. Dorothy Jordan of Fond du Lac.

Lester Osterloth was taken to the St. Elizabeth hospital at Appleton, Wednesday where he submitted to an operation for appendicitis.

The Royal Neighbors will hold a regular business meeting at the I. O. O. F. hall on Wednesday evening, May 21.

KIMBERLY GIRL IS HONORED AT SHOWER

Kimberly—A miscellaneous shower was given in honor of Miss Johanna Van Leur, Thursday evening at her home on Birch-st. Those attending the shower were. Mr. and Mrs. John Van Zimmerman, Mrs. Henry Huberts, Mr. and Mrs. Peter Ebben, Mr. and Mrs. Henry Van Boogart, Mr. and Mrs. Ted Kemps, Mr. and Mrs. Henry Kemps, Mr. and Mrs. Harry Noffke, Appleton, Miss Tresa Van Elzen, Mildred Weyenberg, Sophie Sckell, Rose Ebben, Dorothy Kemps, William Hermess, John Vanden Brook, Adrian Kemps, John Kemps. Miss Van Leur will be married to John Kemps, Tuesday, May 20.

A birthday party was given in honor of Lila May Fird Saturday afternoon. Several children attended the party and the afternoon was in playing games and refreshments were served.

Delmont Gaffney, Kimberly-ave. has been taken to St. Elizabeth hospital, Appleton.

A daughter was born to Mr. and Mrs. Fred Paulus, Elm-st, Tuesday.

Mrs. Oscar Buckman, James-st. has been confined to the St. Elizabeth hospital, Appleton.

The Kimberly Bridge club met at Mrs. Oscar Ellicks home Tuesday evening and the prize was won by Mrs. Helen Rehfeld, Appleton.

LEEMAN LADIES AID WILL CLEAN CHURCH

Special to Post-Crescent

Leeman—The Ladies Aid society met Wednesday at the home of Mrs. Joseph Boodry. It was voted that members clean the church next Wednesday afternoon. The society will serve a picnic dinner there on Wednesday, May 28. Mr. and Mrs. Fred Ames visited the latter's brother, Lewis Allen, who is recovering from blood poisoning at his home in Clintonville.

17 DIPLOMAS ARE GIVEN AT SHIOCTON

Prof. W. C. Hewitt Is Speaker at Commencement Exercises

Shiocton—Commencement exercises for the high school class of 1930 were held at the high school auditorium Thursday evening. The class consisted of 17 members, eight girls and nine boys.

The stage was decorated in rainbow colors over which was suspended the class motto: "Tonight We Launch, Where Shall We Anchor."

Following is the commencement program: Invocation, Rev. F. P. Taylor; salutatory address, Nyles Manley; class history, Madge Henry; class will, Mildred Zabel, class prophecy, Lorraine Lee; vocal duet "I Love a Little Cottage," Mildred Zabel and Ethel Voight; class poem, Norman Knorr; valedictory address, Percy Braatz; class song, Senior class; address: "The Significance of Graduation," Prof. W. C. Hewitt; presentation of diplomas, Principal M. F. Manley; benediction, Rev. F. T. Raby.

The high school closed Friday for the summer vacation. The high school students accompanied by Principal M. F. Manley, W. D. Brownson, Miss Lucille Wilcox and Miss Marjorie Johnson, members of the high school faculty, left Friday morning for Wild Rose to visit the fish hatcheries. From there the will go to Silver lake where they will spend the afternoon.

The Shiocton graded school will close Friday, May 23.

Mr. and Mrs. Henry Zabel of Fond du Lac attended the commencement exercises at the high school Thursday evening. Their daughter Mildred is a member of the class.

Mr. and Mrs. Otto Rohm, Black Creek also attended to see their daughter Helen, graduate.

MRS. JOHN PETERSON DIES AT CLINTONVILLE

Clintonville—Mrs. John Peterson, 73 died suddenly at her home here Friday night. She apparently had been in good health up to the time of her death.

After living on a farm in this vicinity for about 30 years, Mr. and Mrs. Peterson came to this city about 10 years ago. They lived on Main-st. Mrs. Peterson was born in Austria.

She is survived by ten daughters, Mrs. John Wilson of Clintonville, Mrs. Joseph Lorge of Bear Creek, Mrs. Chester Vedner of Bear Creek, Mrs. Herman Walters of Evanston, Ill., Mrs. Henry Hanson of Clintonville, Mrs. Emil Fergot of Clintonville, Mrs. John Gretzinger of Crandon, Mrs. Joseph Gretzinger of Clintonville, Mrs. Joseph Alft of Merrill, and Mrs. Walter Rohloff of Clintonville; three sons, William and James of Clintonville and John Eulhardy of Clintonville; one brother, Anton Honisch of Clintonville; and one sister, Mrs. Charles Emery of Brokow.

The funeral will be held at 2 o'clock next Tuesday afternoon at the residence. Burial will be in Graceland cemetery.

DEPOSITORS OF BANK MEET AT HORTONVILLE

Hortonville—A meeting of the depositors of the Bank of Hortonville was held at the Village hall Thursday evening. Otto Reinke presided and the examiner in charge, Walter Nyhus, explained the plans of reorganization. The meeting passed off harmoniously and work will go forward toward reorganization without further delay, according to indications.

The health board of the village set a clean up day to occur on Tuesday, May 20. The custom was established a year ago.

The 4-H club met at the home of Marion Towne Thursday night. An interesting program was given.

The school board has decided to have school for the next two Saturdays to make up lost time.

Jean Otis sprained her ankle Wednesday while playing ball at school.

The seniors of the high school have made arrangements to have class day and commencement on the same evening. This is due to the small class. The class this year is the smallest ever to graduate from this school.

The Rev. L. T. Foreman, the minister who has been called to the Baptist pastorate, motored here the first of the week accompanied by Mrs. Foreman and a friend. The first service to be given will be Sunday morning, May 18.

The Union Baptist Ladies Aid society is planning to hold its spring sale at the church Wednesday, May 21. Household articles will be on sale. A dinner will be served at noon.

The Methodist Ladies Aid society met at the home of Mrs. L. A. Caroll Wednesday afternoon of this week with a good attendance present. The next meeting will be held with Mrs. Tolzmann who will be assisted in entertaining by her daughter Mrs. Ed. Palmer.

FOOLED

Lexington, Ky. — Dry sleuths' noses failed them recently when they set out in pursuit of an automobile in which they thought liquor was concealed. When they got within hailing distance of the car, a door was opened and something fell on the ground. It proved to be a sheep which a rear leg had stolen.

Good music, chicken lunch, tonight. Golden Eagle.

MAKE PLANS FOR PLAYGROUND WORK

Kimberly Village to Have Two Instructors During Coming Summer

Kimberly—The play ground committee held a meeting Thursday afternoon at the clubhouse. Joseph Sandhofer was placed on the board to fill a vacancy left by Albert Briggs. The board now consists of Joseph E. Roberts, Joseph Doerfler, J. C. Clark, Martin Weydeven, Joseph Mennen, and Joseph Sandhofer.

All the equipment has been put on the play grounds and is ready for use. Some of the equipment, during the last year was stolen or destroyed, and with this in mind the village board at its last meeting passed a resolution making it punishable by a $5 fine for any one caught destroying school or public property.

The play ground will officially open its season on June 9, and two instructors will be in charge. Miss Caroline Wells of Marion will have charge of the girls. Miss Wells has had charge of play grounds at Milwaukee and Kenosha in previous years. The male instructor has not been appointed up to date.

The play ground will officially open the same with a few minor changes. Another big flood light will be installed, and the ice rink is being tiled so as to make it suitable for a few additional soft ball courts.

Twenty three members of the Saint Lukes Dramatic society of Saint Norberts College, De Pere Wisconsin, were honored at a banquet Thursday evening at the Home restaurant Kimberly. The dramatic club were the guest of the Rev. T. Culger of St. Norberts College who was their director.

The Kimberly Clark Corporation's employment office at Kimberly has established an employment office for boys under the age of 18 who live in and about Kimberly and especially who attend school. It is their desire to act as a cleaning house, so to speak, where there will be a central place for those boys who desire work to come and apply. Therefore if anyone is in need of a boy to do odd jobs around the house or around a business place such as spading the garden, weeding garden, cutting the lawn, trimming bushes, running errands or delivering goods or doing clean up work in general, people should telephone the employment office, and they will send a boy to do the work. The employment office is open all day and can be reached by calling Appleton 1200 and ask for Mr Christoph. This service has been established in an effort to give business men, parents, children, and the community in general, and the employment office is inviting everyone to make use of it.

MOTHERS HONORED AT CLINTONVILLE PROGRAM

Clintonville—A large number of relative and friends surprised Mrs. Albert Bonke of Bear Creek Thursday evening, the occasion being her birthday anniversary. The evening was spent in playing cards and dancing. Those in attendance from this city were: Mr. and Mrs. Walter Wolff and children, Willard and Myrene, Mr. and Mrs. Walter Schroeder and daughters, Pearl and Donabel, Mr and Mrs. Don Vanderwalker and daughter, Joan, Arnold Schroeder, Miss Lucinda Lemke and Miss Leona Nentzke.

The Methodist Guild will meet in the church parlors on Tuesday afternoon. Mrs. S. H. Sanford and Mrs. S. J. Tillson will be hostesses.

The Ladies Aid society will meet at the Methodist church on Thursday afternoon.

The ladies class of the Bethany Sunday school sponsored a mother and daughter entertainment in the church parlors on Tuesday evening. A banquet was preceeded by the singing of "Mother." All of the ladies were seated at the banquet table, which was decorated in pink and white with cut flowers and were served by a committee consisting of John Abrahamson, Morton Nelson, Hiram Johannes, and Albert Abrahamson.

The Rev. L. G. Moland gave a talk on "Mother," Mrs. Martin Peterson a dramatic reading, Miss June Abrahamson recited a poem and Lois Mae Abrahamson sang a solo. Miss Myra Lendved, Green Bay, played a piano solo at the close of the program.

The union service sponsored by four cooperating churches of the city will be held at the Methodist church Sunday evening. The Rev. Ben Plopper, pastor of Methodist church at Shawano will have charge of the services.

FISH FRY, SAT. NITE GREGORIUS, DARBOY

Chicken Lunch at Blue Goose, Sat. nite.

Evergreen Trees
FOR SALE
Nursery located on highway 26
Opp. Greenhouses
Office 1 blk. West

	Each
Norway Spruce, 1½ to 2 feet	$ .50
Norway Spruce, 2 to 3 feet ..	1.00
Arbor Vitae, 2 to 3 feet	1.00
Balsom Fir, 1½ to 2 feet	.50
Balsom Fir, 2 to 3 feet	1.00
Scotch Pine, 3 to 4 feet	1.50
Juniper, 2 to 3 feet	2.00
Juniper, 3 to 3½ feet	3.00

C. F. UECKE, New London, Wis.

EMPLOYERS MUTUAL INDEMNITY CORPORATION
Before You Buy Automobile Insurance Get Rates and Details of Our Optional Full Coverage Automobile Policy
H. T. Nolan & R. J. White
199 Insurance Bldg.
Tel. 3261

"Personal Service"

Away from Wintry Thoughts

This beautiful season of the year seems far away from the wintry thoughts which must characterize the passing away of a beloved one. That is a condition which we, as funeral directors, keenly appreciate.

It has always been our thought to aid the bereaved in facing their loss as philosophically and steadily as is humanly possible. By applying the formula of simple yet particularly competent service, we have helped scores of families face their loss sensibly and with less heart-ache. Modern, scientific methods have done much to bring this about.

We understand.

WICHMANN FUNERAL HOME
FRANKLIN AND ONEIDA STREETS — PHONE 460-R1
APPLETON

A FAMOUS NAME A FINER CAR

Smooth.... YES!

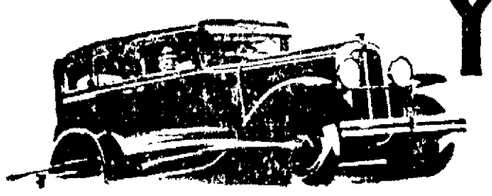

because of its rigid, counterweighted crankshaft, Harmonic Balancer and new-type engine mountings

Consider the delivered price as well as the list (f. o. b.) price when comparing automobile values ... Pontiac delivered prices include only authorized charges for freight and delivery and the charge for any additional accessories or financing desired.

$745 and up, f. o. b. Pontiac Michigan

Smoothness is an outstanding quality of Pontiac performance—because Pontiac design includes those features essential to smooth operation.

The 60-horsepower motor operates at moderate engine speed when developing maximum power. The 53-pound crankshaft is counterweighted and has the Harmonic Balancer to offset torsional vibration. The crankcase is heavily ribbed to retain the main bearings in accurate alignment. And the engine is insulated from the frame by rubber mountings.

You can sense the result of these quality features the minute you take the wheel of the Pontiac Big Six—smoothness at low speeds; smoothness when accelerating; smoothness when the throttle is open wide! And smoothness is the distinguishing characteristic of a well designed, up-to-date automobile!

PONTIAC BIG SIX
PRODUCT OF GENERAL MOTORS

O. R. KLOEHN MOTOR CO.
414 W. COLLEGE AVE.

O. & H. MOTOR CO. Kaukauna
GIBBON AUTO CO. Neenah
GRACE MOTOR CO. New London
E. A. FENSKE Manawa
CENTRAL MOTOR CO. Marion
STEFFEN BROS. Readfield
SERVICE MOTOR CO. Dale
K. & B. AUTO CO. Black Creek
FISCH MOTOR CO. Greenville
KOCH GARAGE Fremont
FRANK SCHNABEL Nichols
KLOEHN ELEC. & AUTO CO. Brillion
DARBOY GARAGE Darboy

NewspaperARCHIVE®

Kaukauna News

KAUKAUNA NINE TO MEET KIMBERLY ON SUNDAY AFTERNOON

Humber and Pocan Will Oppose Each Other on Mound at Kaukauna

Kaukauna—Old time baseball rivals will swing into action Sunday when Kaukauna clashes with Kimberly-Little Chute in a Fox river Valley league game at the city ball park. Both teams started the season under a cloud last week by losing, and they are anxious to break into the win column. One of the record crowds of the season is expected to witness the fray.

Errors caused most of the grief in the game last Sunday with Wisconsin Rapids and took away a lot of the confidence gained by the Kaws in winning over Neenah-Menasha in a pre-season game. The Kim-Little Chuters were whitewashed by Appleton last Sunday 2 to 0. The losses by the teams will go a long way in making them play with exceptional determination to win. The games between the two teams are always noted for their thrills.

Humber, who allowed Wisconsin Rapids only five hits last Sunday, but walked a number of men by a little wild pitching, has his arm back in the old throwing form and will make it a real game for Pocan. Little Chute pitcher, Pocan allowed Appleton only two hits last Sunday. Wenzel will catch for Kaukauna and Hartjes will catch for the Chuters.

The lineup for Kaukauna will include Humber at pitch, Wenzel catch, McAndrews, Smith and Van Wyk in the outfield. For Little Chute the probable lineup is Pocan, pitch, Hartjes, catch, Skell first base, Lamers second, R. Verstegen third H. Verstegen shortstop, Them, Faris and VanderLoop in the outfield.

COMPLETE PLANS FOR ANNUAL POPPY SALE

Kaukauna—Final plans are being made for the poppy sale to be conducted here Saturday, May 24, by ladies of the Legion Auxiliary. The proceeds are expected to be larger than that of last year.

"Every good American, who remembers with pride the services of the men who died in the World war and who has any feeling in his heart for the men who came back from the war permanently disabled, will buy and wear an American Legion auxiliary poppy on Saturday, May 24," the committee says. "Wearing the poppy is the way in which we can all honor the war dead and help the war's living victims. The little red flower is an individual tribute and each has been made individually by a disabled veteran."

YOUNG PEOPLE MEET AT CHURCH ASSEMBLY

Kaukauna—Between 75 and 100 young people of Immanuel Reformed church held a banquet Friday evening with the Consistory at the church assembly. Clarence Schmidt, senior seminarian at the Mission House, gave an address. Carl Gruenn, Kaukauna, who is junior seminarian at the Mission House, also spoke.

MATINEE PRESENTED BY HOLY CROSS STUDENTS

Kaukauna—Students of Holy Cross Catholic school gave a matinee performance of their annual school entertainment Friday afternoon at the high school auditorium. An evening presentation will be made Sunday for the general public. The program includes two operettas, "The French Maid and the Phonograph" and the "Bell of the Forest."

VEST WITH WATCH IS STOLEN OUT OF AUTO

Kaukauna—A vest containing an Elgin watch, gold chain and pen knife was taken from a car owned by Allan T. Murphy in Kaukauna or Appleton Friday, according to a report to the local police. Mr. Allen wasn't sure where the vest was taken.

WEEKLY DENTAL CLINICS ARE CLOSED FOR SEASON

Kaukauna—Dr. E. J. Bolinski was in charge of the free dental clinic Friday afternoon in the office of the city nurse in the municipal building for school children. It was the last of a series conducted through the fall and winter by the health committee of the Kaukauna Woman's club.

PASTOR WILL CONDUCT SERVICE AT ASYLUM

Kaukauna—The Rev. E. L. Worthman, pastor of Immanuel Reformed church, will conduct services at the county asylum at 2:30 Sunday afternoon at Appleton. A number of members of the congregation will attend the services and take part in singing the Gospel hymns.

11,570 NEW CITIZENS

Washington — The citizenship of the United States increased by 11,570 new members during March, according to a recent report of the Commissioner of Naturalization. Of this number, Italy supplied 2,202, Poland 1,187, the British Empire 2,336, and Germany 993.

The Post-Crescent's representative at Kaukauna is Lloyd Derus. His telephone number is 194-W. Business with The Post-Crescent may be transacted through Mr. Derus.

Social Items

Kaukauna—The American Legion auxiliary will meet at 8 o'clock Monday evening in Legion hall on Oak st. Plans will be made for the poppy sale on Saturday, May 24.

Ray Schmalz were elected president of the Fraternal Order of Eagles, aerie No. 1416, at a meeting Thursday evening in Eagles hall. Charles Pein was elected vice president; Joseph Dietzler; secretary; Jacob Licht, treasurer; Al Bauer, chaplain; John Lieck, inside guardian; Otto Dreger, outside guard; John Mahar, conductor; L. E. Vandenberg, trustee. Lunch was served after the business meeting.

The Women's Christian Temperance union met Friday afternoon in the club rooms of the public library.

The Men's chorus of Zion Reformed church of Sheboygan will give a musicale at Immanuel Reformed church Sunday evening in commemoration of the tenth anniversary of the dedication of the church organ.

KAUKAUNA CHURCHES

ST. MARY'S CATHOLIC CHURCH
Rev. C. Ripp, Pastor
Rev. J. Schaefer, Assistant
Sunday Services
5:25 a. m. Low mass.
6:30 a. m. Low mass.
8:15 a. m. Children's mass.
10 a. m. High mass.

IMMANUEL REFORMED CHURCH
E. L. Worthman, Minister
9:00 Sunday school.
10:00 Morning worship. English Choir anthem: "Let Us Sing Unto the Lord."
11:00 Morning worship. German.
2:30 Services will be conducted in the county asylum at Appleton. Those who care to take part in the singing of Gospel hymns will leave the church at 1:15 p. m.
7:30 Musicale. The Men's chorus of the Zion Reformed church of Sheboygan, together with Mr. and Mrs. G. A. Strassburger and the organist, Mrs. E. Sager, will render a musicale in commemoration of the tenth anniversary of the installation and dedication of the pipe organ. Everybody is cordially invited. A silver offering will be received.
Monday 7:00 Intermediate C. E. business and social meeting.
Tuesday 7:00 choir rehearsal.

BROKAW MEMORIAL METHODIST EPISCOPAL CHURCH
Herbert J. Lane, Pastor
Sunday school, 9:30 A. M. W. P. Hagman, superintendent. Classes for all ages.
9:15 a. m. Sunday school.
Epworth league, 6:30 p. m.
Evening service, 7:30 p. m.
Week evening service, Wednesday, King's Heralds, Wednesday, 4 p. m.
Religious education, Saturday, 9 a. m.

FIRST CONGREGATIONAL CHURCH
Herbert J. Lane, Pastor
Sunday school, 8:45 a. m.
Morning worship, 9:45 a. m.

CHRISTIAN SCIENCE SOCIETY
Women's club rooms, public library
Sunday, May 18
9:45 a. m. Sunday school.
10:45 a. m. Sunday service. Subject, "Mortals and Immortals."
Wednesday, May 21
7:30 p. m. Testimonial meeting.
The public is invited to attend.

HOLY CROSS CATHOLIC CHURCH
Rt. Rev. Msgr. P. J. Lochman, V. G., Pastor
Rev. F. Melchior, Assistant
Sunday Services
5:30 a. m. Low mass.
7 a. m. Low mass.
8:15 a. m. Children's mass.
10 a. m. High mass.

TRINITY EVANGELICAL LUTHERAN CHURCH
Rev. Paul Th. Oehlert, Pastor
8:30 a. m., Sunday school.
9:30 a. m. English service.
10:30 a. m. German service.

DOUBLE-DATE FROCK NOTION OF MOMENT

It Is a Sleeveless Creation of Filmy Material, With Matching Coat

BY AILEEN LAMONT
Copyright, 1930, by Cons. Press

New York—(CPA)—A pleasant notion of the moment is the double-date frock. In some and usually flowered material, it is a sleeveless creation with a coat that matches the dress or matches some color in it. For tea, you wear the frock plus coat. For informal dinner, you remove the coat.

Princess slips of fine crepe have now become so form-fitting that they fasten with hooks up one side. Sometimes they are trimmed with English lace, sometimes with alencon, but lace is invariably strewn with a rather lavish hand. The colors include all the pastel tints, though white and off-white are in greater favor than for several seasons.

The ultimate in buttons has been achieved. First, the frock was merely trimmed with buttons. Now it is made up of them; or almost. A flat crepe afternoon dress, in mauve, is completely covered with tiny flat buttons, each button covered with the dress material and fastened to the fabric by a snap. The effect is that of a dotted material, with the nuts standing out—that is, unless some one begins unsnapping 'em.

Barber Shop for Sale—$75 to $100 down, rest on easy payments. Blackie's, Kimberly.

School Dance at Apple Creek, Tues. eve., May 20.

TAKE FIRST STEPS IN CONSOLIDATING RADIO ACTIVITIES

Dill Proposes to Place "Traffic Cops" Under Federal Commission

BY ROBERT MACK
Copyright, 1930, By Cons. Press

Washington —(CPA)—First steps toward consolidating the divided radio regulatory activities of the federal government have been taken with the introduction of legislation which would place the "traffic cops of the ether" under the immediate direction of the federal radio commission.

A measure to transfer the functions, personnel and apparatus of the radio division of the commerce department to the commission has been introduced in the senate by Senator Dill, (Dem.) of Washington. There is no apparent opposition, and it appears as if the legislation will be enacted at this session of congress, to become effective this summer.

This move would be the forerunner of the proposed federal commission on communications, now pending before the senate interstate commerce committee. It would centralize all of the governmental radio regulatory activities, whereas the Couzens bill would bring under one common agency all of the communications regulatory functions, taking over those now vested in the interstate commerce commission and the state department.

LOST MOTION, CLAIM

Duplication of activities and lost motion results from the present radio officials. The commerce department, under law, is charged with policing the ether, and has a national organization of radio inspectors under the immediate supervision of W. D. Terrell, chief of the radio division. The radio commission, on the other hand, is the licensing agency.

Under the Dill bill the entire radio division would be absorbed immediately by the commission.

Senator Dill said that Secretary of Commerce Lamont has approved the projected transfer, and that he has had virtual assurance from legislative leaders of the house that it would be passed there with little opposition. His bill now is pending before the senate interstate commerce committee.

In considering the Couzens communications bill, this committee has added a provision which would broaden the powers of the radio police. It provides that radio inspectors and supervisors be empowered to seize radio apparatus being operated in violation of the law, and confiscate it, with court approval. There is no seizure provision in the present radio law.

HOW'D HE STAND IT?

Worcester, Mass.—Any man who can stand being beaten by his wife five times a week for four years deserves a medal, not a divorce. But Frank B. Woodward was recently granted the latter when he gave undisputed testimony to the foregoing effect. He told the judge that his wife had once struck him with a pitchfork and once hit him with a flatiron, knocking out all his teeth. He chief delight was in chasing him with a horsewhip, Woodward said.

Lunch tonight, Broadway Inn, Highway 47, under new management.

Of Interest To Farmers

ISAAR FARMER IS ALFALFA BELIEVER

Once He Tried to Grow Crop, He Became Convinced of Its Value

Isaar — Because the price of milk was low last winter and the price of commercial dairy feeds was high, and because he had 100 tons of good, rich alfalfa in his mows and 135 bushels of flax seed in his bins beside oats, barley and corn, Louis Ullmer depended entirely on those home grown feeds and bought no dairy rations. The strangest and most satisfactory feature of depending on his home-grown dairy rations was that his milk flow was equal to that produced other winters from a combination of home-grown feeds and commercial feeds.

Mr. Ullmer was induced to try raising alfalfa, twenty years ago by R. A. Moore, of the Wisconsin College of Agriculture. He met Mr. Moore on a train and promised the specialist to buy some alfalfa seed and to try it on his farm. After getting a supply of seed, Mr. Ullmer read controversies in agricultural papers and became convinced that raising alfalfa was not practical in his section of Outagamie county. Instead of sowing the seed as he had agreed he sold it to one of the Tubbs' boys who raised a big crop that made Mr. Ullmer regret the sale.

Twelve years after Mr. Ullmer met Mr. Moore, or eight years ago, as a result of an intensive study of alfalfa culture Mr. Ullmer plucked up courage, bought more alfalfa seed, planted it, and raised and harvested a big crop. Two winters, however, his stand winter killed, perhaps, from not getting a hardy strain of seed or of making some error in the culture of the new crop. He now sows nothing but Grimm's alfalfa seed, cuts only two crops a year and does no pasturing in the fall.

This spring he has a fine stand of alfalfa in a 14 acre field that promises at least five tons per acre. This spring he sowed 20 acres more of alfalfa. When one of his sons criticized him for planting so much alfalfa, Mr. Ullmer replied: "If our entire farm were planted with alfalfa, we could double the profits of our farm."

Mr. Ullmer gets his alfalfa seed from Minnesota, near where Mr. Grimm developed his hardy strain which is a sure thing in Wisconsin in the hands of a farmer who knows how to raise alfalfa.

He is planning to try raising a crop of alfalfa seed this summer. Raising seed, however, is a much harder job than raising alfalfa for hay and it should be tackled by the beginner as an experiment. Some farmers who are trying it succeed one year and fail the next.

In a clover pasture field, Mr. Ullmer has 24 lambs and their mothers and as many white hogs. In the evening just before bed time, the lambs entertain spectators by lining up on one elevation in the pasture and racing to another elevation and back to the scratch. This is only one number on their evening program of races and games. The hurdling, skipping, zigzag racing, and leap frog are as entertaining as are the regular racing events. The pigs go on eating and grunting during progress of the games, and make the best of the break in competition.

Married Folks Party, Rainbow, Every Monday.

HERE AND THERE WITH FARMERS

Shiocton —An acre of cabbage planted by Alfred Moehring the Saturday before Easter Sunday withstood the week of hard frosts following, during which ice formed on still water, and is now in the best of growing condition. The plants are five inches tall with none missing, and are very vigorous looking. To supply him with plants for a field of late cabbage, Mr. Moehring sowed 5½ pounds of seed. The plants are up and are very promising.

Shiocton—To make sure of raising enough plants to set five acres despite all pests, H. M. Allender planted five pounds of cabbage seed. Except for holes bored through the leaves of some plants by leaf hoppers, the plants in all his beds show excellent stands and are in good condition. Only a few maggot flies showed up in the beds on Thursday.

Isaar—Cattle are all out in sweet clover pasture fields in this vicinity and are having a big time. The clover is unusually thick on the ground and is about a foot tall. The chances are that the clover will get the start of the cattle. To prevent this the animals should be turned into the field when the clover is from four to six inches tall, in large enough numbers to keep up with the growth of the pasture.

Most of the farmers have finished planting corn and early potatoes and are preparing their fields for cabbage planting. They plant only enough early and late potatoes for home use but they are to plant more cabbage this year than usual if the cabbage plants can be raised on the farms or be purchased.

Small grain, clovers and alfalfa have made great headway and are very promising, fruit trees and strawberries are in full blossom and farm gardners are finishing their plantings.

Isaar — Charles Ebert is trying his dairy cows for the first time now on four acres of sweet clover pasture. As the pasture is young and tender the cows relish it and fill up to capacity in no time. The four acres will probably supply the cows with quantities of feed all summer.

ASKS CHURCH PLEDGE OF ALL HE MARRIES

New York—Church attendance is necessary to a happy married life, Rev. Walter R. Bowie of Grace Episcopal Church believes and, consequently, he has started the practice of exacting a pledge from all couples he marries that they will attend church.

In Rev. Bowie's opinion, church attendance will help materially in keeping married people out of divorce courts and inspire them to make a happy life out of their wedlock.

"Some religious affiliation enables young people to overcome the problems and friction which often arise in married life, and gives them courage to make adjustments and go on," the minister says. "This is an experiment we are conducting and we shall see how it works out."

LEGIONAIRES TO MEET AT STEVENS POINT

Stevens Point—(AP)—Stevens Point legionaires will be hosts at a gathering of 400 members of the American Legion and the American Legion Auxiliary at the annual convention of the Eighth congressional district here Sunday. Dr. A. M. Christofferson of Waupaca, district commander, will reside. Mrs. Adaline McCauley of Menomonee, past national president, and Mrs. Fred Snover of Fort Atkinson, departmental president, will be guests of the auxiliary group. A joint banquet in the evening will follow the day's sessions.

LEGAL NOTICES

NOTICE OF SALE
STATE OF WISCONSIN, MUNICIPAL COURT, OUTAGAMIE COUNTY.

Joseph Vosters and Anna Vosters, his wife, Plaintiffs,
vs.
Frank Vanden Boogart and Minnie Vanden Boogart, his wife, Defendants.

By virtue of and pursuant to a judgment of foreclosure duly rendered in the above entitled action and entered in the office of the Clerk of the Municipal Court in and for said county, on the 11th day of April, A. D., 1929, the sheriff of said county was duly authorized and required to sell the mortgaged premises therein described to satisfy the amount due the plaintiffs under said judgment, together with interest and costs of sale as provided by law.

Now, Therefore, I, John F. Lappen, sheriff of said county, do hereby give notice that pursuant to said judgment of foreclosure, I will sell at public auction to the highest and best bidder at the sheriff's office in the court house in the city of Appleton, Outagamie County, Wisconsin, on the 28th day of May, 1930, at 10 o'clock in the forenoon of that day the real estate and mortgaged premises directed by said judgment to be sold and therein described as follows:

Lot No. Twelve (12) in Block No. Nine (9) in Fairview Heights, in the Village of Little Chute as per plat recorded in the office of the Register of Deeds in said County of Outagamie, State of Wisconsin.

Terms of sale, Cash.

Dated this 12th day of April, 1930.

JOHN F. LAPPEN, Sheriff
of Outagamie County, Wisconsin.
BENTON, BOSSER & TUTTRUP,
Appleton, Wisconsin,
Attorneys for Plaintiffs.
April 12-19-26 May 3-10-17

STATE OF WISCONSIN, COUNTY COURT FOR OUTAGAMIE COUNTY.

In the matter of the estate of Theresa also spelled Teresa Roehl, deceased. In probate.

Pursuant to the order made in this matter by the county court for Outagamie on the third day of May 1930.

Notice is hereby given that at a special term of said court to be held at the court house in the city of Appleton in said county, on the twenty-seventh day of May 1930, at the opening of the court on that day, or as soon thereafter as the same can be, will be heard and considered the petition of Helen A. Roehl for the appointment of an administrator of the estate of Theresa also spelled Teresa Roehl, late of the City of Appleton in said county, deceased.

Notice is hereby also given that all claims for allowance against said deceased must be presented to said court on or before the fifth day of September 1930, which is the time limited therefor, or be forever barred, and

Notice is hereby also given that at a special term of said court to be held at the court house aforesaid on the ninth day of September 1930, at the opening of the court on that day, or as soon thereafter as the same can be will be heard, examined and adjusted all claims against said deceased then presented to the court.

Dated May 3, 1930.

By order of the Court.
FRED V. HEINEMANN,
County Judge.
KELLE, KELLER & O'LEARY,
Attorneys for the Estate.
May 3-10-17

LEGAL NOTICES

NOTICE TO SEWER CONTRACTORS

Sealed bids will be received by the undersigned Board of Public Works of the City of Appleton, Wis. up to 2 P. M. May 26 for furnishing all labor and material and constructing according to plans and specifications now on file in the City Clerk's office a storm sewer on the following streets:

Franklin, Morrison, and Harris Sts from Drew to Appleton St.

Quantities are as follows:
870 lineal feet 18" pipe.
760 lineal feet 15" pipe.
350 lineal feet 12" pipe.
690 lineal feet 10" pipe.
7 man holes.
Average depth ten feet.

Bidding blanks, plans and specifications may be seen at the office of the City Engineer. A certified check of 5% of the bid must accompany each bid.

The Council reserves the right to reject any and all bids. Dated this 10th day of May, 1930.

BOARD OF PUBLIC WORKS,
City of Appleton, Wis.
CARL J. BECHER,
City Clerk.
May 10-17

FIRST WARD SCHOOL HEATING AND VENTILATING
Appleton, Wisconsin.
Bids close May 27, 2 P. M.

NOTICE IS HEREBY GIVEN that sealed bids and proposals will be received by the BOARD OF EDUCATION of the CITY OF APPLETON, OUTAGAMIE COUNTY, WISCONSIN, up to and including the 27th day of May, 1930, at 2 o'clock P. M. for furnishing of all materials and performing all work necessary and required to construct and install new heating and ventilating for the First Ward School, Appleton, Wisconsin.

The following branches of work will be included:
1. Heating and Ventilating.
2. General Construction.

Separate bids are required on each of the above.

The successful bidders will be required to carry and pay for all insurance required in this contract, upon the work and building, and likewise carry and pay for such liability insurance as is required and approved by the Industrial Commission of Wisconsin, and such additional liability insurance as in the opinion of the BOARD OF EDUCATION will fully and completely protect same from any and all liability by reason of said work and contract.

Plans and specifications for said work will be on file in the office of the O'Keefe-Orbisen Engineering and Construction Company, 215 East Washington Street, and at the office of the Clerk of the Board of Education of the City of Appleton, Wisconsin.

Each bid and proposal must be accompanied by a bidder's bond, cash, or a certified check in the sum of 5 percent of the total bid, and each bidder in so presenting with his bid and proposal such cash or check, does so upon the express understanding that if his bid and proposal be accepted, he will, upon notice from the said Board of Education, forthwith execute contract and bond thereto attached and in this notice herein before described, and in the event of his failure to do so, that the said sum of 5 percent is then to be forfeited and becomes the property of the said Board of Education, and be it retained as damage for such break and failure.

Bids and proposals will be sealed and addressed "Proposal for Heating and Ventilating for the First Ward School Building, Appleton, Wisconsin" and there shall appear upon the envelope of such bid and proposal, the name and address of the bidder.

The Board of Education reserves the right to reject any or all bids, or combine any group of bids which it may see fit.

Dated this 12th day of May, 1930
BOARD OF EDUCATION
By CARRIE E. MORGAN,
Sec. of Board.
May 14-17-21

LEGAL NOTICES

In 1929 American homes spent more than two billion dollars for electrical appliances and energy.

NOTICE OF SALE
STATE OF WISCONSIN, IN MUNICIPAL COURT, OUTAGAMIE COUNTY.

Wm. Klemm and Emma Klemm, his wife, Plaintiffs,
vs.
Mike Peckman and Anna Peckman, his wife, Mike McClone and Dewey Vedner, Defendants.

By virtue of a judgment of foreclosure and sale, made in the above entitled action on the 10th day of April 1929, the undersigned sheriff of Outagamie County, State of Wisconsin, will sell in the Clerk of Court's office in the Court House in the City of Appleton, on the 6th day of June 1930, at ten o'clock in the forenoon of that day, the real estate and mortgaged premises, directed by said judgment to be sold and therein described as follows:

A part of the SW¼ of the NE¼, Section Thirty (30), Township Twenty Four (24), Range Fifteen (15) East and bounded by the following described lines, viz: Commencing at a point, Three Hundred Twenty and Three Tenths 320 3-10 feet North from where the West line of Clark street joins the North line of Highway; which juncture is Twenty Four and Three Fourths (24¾) feet North from the East and West Quarter line, and Three Hundred and Three Tenths (300 3-10) feet from the East line of the Chicago and Northwestern railroad right of way; thence running West Two Hundred Forty Five and one half (245½) feet to the East line of the Chicago and Northwestern Railroad right of way, thence running South Ten Degrees West, along East line of said Chicago and Northwestern Railroad right of way, One Hundred Sixty Three and one half (163½) feet, thence running East to the West line of Clark Street, thence North along the West line of Clark Street to the place of beginning, (Excepting a Lot Sixty Feet North (60) and South and One Hundred Twenty (120) feet East and West in the Northeast corner of the above described lands.

Terms of sale, Cash.

JOHN F. LAPPEN,
Sheriff, Outagamie County.
A. M. SCHELLER,
Attorney for Plaintiffs,
Manawa, Waupaca County, Wis.
April 19-26 May 3-10-17-24

NOTICE
STATE OF WISCONSIN, IN MUNICIPAL COURT FOR OUTAGAMIE COUNTY.

T. S. Davis, Plaintiff,
vs.
Bernard Osowski, Arnold H. Kahler and wife Edna Kahler, Defendants.

By virtue of and pursuant to a judgment of foreclosure duly rendered in the above entitled action and entered in the office of the Clerk of the Municipal Court in and for said County on the 9th day of May, A. D. 1929, the sheriff of said county was duly authorized and required to sell the mortgaged premises therein described to satisfy the amount due the plaintiff under said judgment, together with interest and costs of sale as provided by law.

Now, therefore, I John F. Lappen, sheriff of said County, do hereby give notice that pursuant to said judgment of foreclosure, I will sell at public auction to the highest and best bidder at my office in the Court House in the City of Appleton, Outagamie County, Wisconsin, on the 2nd day of July, A. D. 1930, at 10 o'clock in the forenoon of that day, the real estate and mortgaged premises directed by said judgment to be sold and therein described as follows: The South one-half (S½) of the Southwest Quarter (SW¼) and the Southwest Quarter of the Southeast Quarter (SE¼) of Section Twenty (20) Town Twenty-four (24) North Range Sixteen (16) East, Outagamie County, Wisconsin.

Dated this 10th day of May, A. D. 1930.

Terms of sale, Cash.

JOHN F. LAPPEN, Sheriff
Outagamie County, Wis.
ALBERT H. KRUGMEIER,
Appleton, Wisconsin,
Attorney for Plaintiff.
May 10-17-24-31 June 7-14

WE OWN AND OFFER

$60,000.00

NEW ISSUE

Outagamie County, Wisconsin

4½%

Highway Improvement Bonds

Dated April 1, 1930 — Due Serially

Principal and semi-annual interest April 1 and Oct. 1
Payable at the office of the County Treasurer
Appleton, Wisconsin

LEGAL INVESTMENT FOR TRUST FUNDS IN THE STATE OF WISCONSIN
EXEMPT FROM ALL FEDERAL INCOME TAXES

FINANCIAL STATEMENT

Assessed Valuation, 1929	$ 87,800,389.00
Actual Valuation by Wisconsin Tax Commission	$125,392,366.00
Total indebtedness including this issue	$ 687,000.00

Population 1930, estimated — 65,000

These bonds are issued for the purpose of improving Lawe St. Bridge in the City of Kaukauna, Wis. and constitute a direct obligation of the entire County of Outagamie.

This Bond Issue is approved by the Attorney General of the State of Wisconsin.

MATURITIES

$5,000.00 due 1931	$5,000.00 due 1937
$5,000.00 due 1932	$5,000.00 due 1938
$5,000.00 due 1933	$5,000.00 due 1939
$5,000.00 due 1934	$5,000.00 due 1940
$5,000.00 due 1935	$5,000.00 due 1941
$5,000.00 due 1936	$5,000.00 due 1942

PRICE TO YIELD 4.15%

Outagamie County Bank

APPLETON, WIS.

The above statement has been obtained from official sources which we believe to be reliable but are not guaranteed by us.

STANDARD SEDAN
Down Payment Only
$325
Balance in 12 easy monthly payments. List prices $695 to $850. Prices f. o. b. Toledo, O., and specifications subject to change without notice.

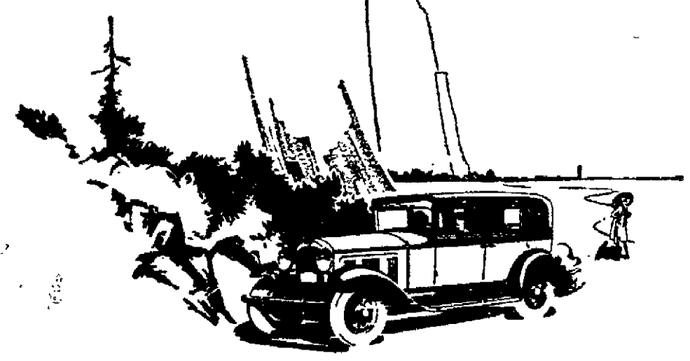

Outstanding Beauty is your first impression!

...Beauty of line, color, and interior fittings which you would expect to see in a motor car of far higher cost.

Plus comfortable roominess that affords you pleasurable relaxation while riding.

Plus the Willys Six rubber-insulated motor which develops 65 horsepower for a 72-mile-an-hour gait or 45-in-second for dashing pickup.

WILLYS-OVERLAND, INC., TOLEDO, OHIO

WILLYS SIX

Godfrey Auto Co. — Waupaca, Wis.
Freiberger's Garage — New London, Wis.
Hennes Auto Co. — Kaukauna, Wis.
Freedom Motor Car Co. — Freedom, Wis.
West Side Garage — West Wrightstown, Wis.
Tuey's Garage — Greenleaf, Wis.
Square Deal Garage — Bear Creek, Wis.

NEWSPAPER ARCHIVE®

Neenah And Menasha News

MENASHA COMPANY GETS REPARATION FOR OVERCHARGES

Awarded $26.73, Plue Interest, by Interstate Commerce Commission

(Post-Crescent Wash. Bureau)

Washington — The Menasha Products Company of Menasha, Wis., will receive $26.73, plus interest, as reparation for overcharges on three shipments of wrapping paper made over the Chicago and Northwestern Railroad, according to a decision handed down by the Interstate Commerce Commission.

The shipments were:

One less-than-carload of waxed wrapping paper from Louisville, Ky., to Menasha, on which $93.93 was charged.

One less-than-carload of printed waxed wrapping paper from Neenah-Menasha, to Indianapolis, Ind." on which $90.50 was charged.

One less-than-carload of printed, waxed wrapping paper from Neenah-Menasha to Louisville, Ky., on which the charge was $13.78.

The shipments moved over various routes via Milwaukee and the applicable rates were combinations of class rates based on Milwaukee. The factors between Milwaukee and Menasha and Neenah-Menasna were not attacked by the complainant, but the factors south of Milwaukee were.

The rate charged, per 100 pounds, on the shipment to Menasha was 79 cents from Louisville to Milwaukee and 34 cents beyond. The company asked a rate of 63 cents to Milwaukee.

On the shipment from Neenah-Menasha to Louisville the rate charged was 79 cents beyond Milwaukee and the rate sought was 63 cents, while 68.5 cents was charged beyond Milwaukee on the shipment to Indianapolis while a rate of 54 cents was sought.

The Commission found the 63 cent rate sought by the company applicable on the shipment to Menasha, with a consequent overcharging of $11.48 recorded on that shipment. It found also that the rates to Indianapolis and Louisville were unreasonable in that they exceeded the third-class rate.

The award of reparation totaled $26.73 plus interest at the rate of 6 per cent per annum from 1926 when the shipments were made and the charges paid. The Chicago and Northwestern Railway company, the Illinois Central and the Pennsylvania Railroad company, the defendants, are ordered to pay this reparation to the Wisconsin company on or before July 3, 1930.

COMPLETE PLANS FOR FALCONS' CELEBRATION

Menasha—Plans have been completed for the sixteenth annual celebration of the Polish Falcons' association Sunday in the association hall on Fourth-st. The first session is scheduled for 2:30 Sunday afternoon and the Rev. W. B. Polaczyk will act as chairman.

The principal speaker will be Phillip LaFollette, Madison, who will give an address on The Athlete. After singing the "Star Spangled Banner," an address will be given by Mayor N. G. Remmel. A selection in Polish will be sung by St. John church choir, after which an address in Polish will be given by F. X. Swietlik, Milwaukee.

A banquet will be served in the hall at 6:30 Sunday evening. Following the banquet the dedication of the Falcon's building in memory of General Cacimir Pulaski, who died at Savanah, Ga. The dedicatory address will be delivered by Alderman T. E. McGillan.

SET UP EQUIPMENT IN 2ND WARD PARK SOON

Menasha— Playground equipment will be set up in the Second ward park within the next few days, according to Vernon Gruper, park superintendent. Three pieces of equipment will be installed and the lawns and shrubs cared for. The work will begin next Tuesday and will be completed within a week.

PLANS ACCEPTED FOR ADDITION TO LIBRARY

Menasha—Plans for the $20,000 library addition were accepted at a special meeting of the Menasha library board Friday morning. The blue prints were presented to the board by Henry Auler, Oshkosh architect. Work on the structure will begin about the middle of June, it is planned.

FOWKES IN CHARGE OF NASHOTAH EXERCISES

Menasha—Rev. A. Gordon Fowkes, rector of St. Thomas church, will be in charge of the alumni activities during commencement at Nashotah seminary next Thursday. Reverend Fowkes also will celebrate Holy Eucharist Wednesday. The principal speaker of the day will be Rev. Dr. John Ruthbone Oliver, professor of history of medicine at the University of Maryland.

NAME COMMITTEES FOR PICNIC ON JULY 4

Menasha —Committees have been appointed for a mammoth picnic to be staged here July 4 by the Henry Lenz post, American legion. Carl Meier has been named chairman of the committee in charge of arrangements. He is to be assisted by George Laux, H. W. Ender, Frank Smolinski and R. T. Hill. A parade in the morning will start the day's activities. The American Legion-Eagles drum corps will take part in the parade.

R-U going to 12 Cors., Sun.? Everybody else is. O-U there!

VETERANS' GOLF MATCH POSTPONED FOR WEEK

Menasha — The "Battle Of the Ages" scheduled for 1:15 Saturday afternoon at Neenah-Menasha Golf club course, has been postponed a week because one of the participants is ill, it was announced Friday night by Gavin Young, Sr., Neenah. The four Civil War Veterans, all of whom are 80 years young or over, will meet at 1:15 next Saturday afternoon instead. Mayor N. G. Remmel of Menasha and Mayor Sande of Neenah will be caddies. The veterans, Murray McCallum, Henry Faas, Robert Law and Thad Sheerin, insist they'll complete nine holes if it takes all afternoon.

SOCIAL ITEMS AT MENASHA

Menasha—A rummage sale was conducted by St. Thomas guild in the parish house Friday morning. Many bargains were displayed.

St. Agnes Guild of St. Thomas church will close its season with a tea Wednesday. Mrs. W. H. Nelson will be in charge of the meeting.

Menasha Masons will hold their regular weekly stag party in the lodge rooms Saturday evening. Cards will be played and a luncheon served.

A shower in honor of Mr. and Mrs. Carl Bayer, Neenah, who were married recently, was given at the home of Mrs. Al Bayer of this city Thursday evening. A mock marriage was one of the features of entertainment. Cards were played and honors in schafkopf went to Mrs. Clarence Miller and Mrs. Christina Gosz of Appleton and Mrs. Frank Mottl. At whist, honors were won by Miss Celia Voissem and Mrs. Anton Gosz, and in bunco by Mrs. Carl Bayer.

A large delegation of the ladies auxiliary of the Henry Lenz post, American legion, is expected to attend the district convention next Thursday at Kiel. Reservations are being received here by Mrs. Waldo Friedland. About 150 women from throughout the district are expected to attend.

St. Casimir's Alma Mater Men's society of St. John church entertained at a card party Thursday evening at the school hall. Prizes in schafkopf were won by John Omachinski and Phillip Kowalkowski and in whist by Miss Margaret Macklin and Mrs. Leonard Kosloski. Prizes in rummy went to Mrs. Martha Luka, Mrs. H. Romnek, and Mrs. J. Waskiewicz.

Miss Larrie Johnson entertained two tables at bridge at her home at 513 Third-st Friday evening. Honors went to Miss Patricia Ryan, Appleton and Mrs. Mae Wilson.

The Regusted club was entertained Thursday evening at the home of Mrs. Paul Schultz on Fourth-st. Five hundred was played and honors were won by Mrs. Frank Zemlock, Mrs. Paul Theimer, Mrs. George Altmeyer, Mrs. Lawrence Pontow and Mrs. Arthur Hahnen of Appleton. The next meeting will be held May 29 at the home of Mrs. Pontow, 238 Prospect-st.

MENASHA MEN NAMED UTILITIES OFFICERS

Menasha—Two Menasha men were elected officers of the Wisconsin Municipal Utilities association at the annual convention at Wisconsin Rapids, Wednesday. J. H. Kuester, superintendent of water and light distribution, was named vice president and John Jedwabny, city clerk, was elected secretary and treasurer. Alderman T. E. McGillan also attended the conference. C. P. Gross of Wisconsin Rapids was elected president.

Mr. Kuester and Mr. McGillan were among the principal speakers. Adolph Kannenberg of the Wisconsin Railroad commission talked on methods of acquiring electric gas, or water utilities and paying for them out of revenues, secured by certificates of mortgage bonds.

MENASHA PERSONALS

Menasha—Chris Christenson of Larsen visited in Menasha Friday.

Fredric Mead of Manawa was a Menasha visitor Friday.

Mrs. Frank McCarth of Appleton spent Friday morning in this city.

Mrs. Edward Smith and Mrs. J. R. Hafstrom are spending the weekend in Chicago.

SCOUT TROOP PLANNING FOR SCOUT-O-RAL, CAMP

Menasha—The scout troop of St. Thomas church is making plans for the scout-o-ral to be held in Appleton soon, and the encampment the third week of June. The St. Thomas troop number about 30 scouts.

COUNCIL COMMITTEES MEET MONDAY NIGHT

Menasha — Bi-monthly business matters to be discussed at the meeting of the city fathers next Tuesday evening will be reviewed at a special meeting of council committees in the city hall at 7:30 Monday evening. Reports will be submitted for approval

CITY TO CELEBRATE SUCCESS OF BAND

Menasha—A meeting for all residents of this city will be held next Tuesday evening in Butte des Morts school building in celebration of Menasha high school band's victory at the recent tournament in Milwaukee. The evening's activities will start with a parade from Main-st to the school building. Arriving at the school, the band will play the numbers presented in the concert at Milwaukee.

ANNUAL CLASS PLAY OFFERED BY SENIORS

"The Romantic Age," Three-act Comedy, Presented to Large Audience

Neenah—"The Romantic Age," a comedy drama in three acts was presented by the senior class Friday evening at the high school auditorium as the annual class play under the direction of Miss Ruth Dieckhoff. A large audience witnessed the presentation. Gordon Bennett played the leading male role, that of Gervase Mallory. Playing opposite him was Helen Webster, the girl full of romantic ideas and dreams. Mary Krueger was cast as the talkative mother, a patient and firm believer of Dr. Anderson; Janet Gillingham had the part of Jane, the niece, very effectionate toward Bobby of the stock exchange, played by Stanley Severson. Paul Mantz played his part well, that of the father, while the comedy parts were furnished by Lester Graverson and Albert Fahrenkrug, the former as a half-wit, and the latter a wise man; Henrietta Krause, took the part of a servant.

Scenic and lighting effects were excellent and showed off the large stage. Music between the acts was furnished by the high school orchestra under direction of Oscar Hoh.

Miss Dieckhoff was assisted in directing the performance " Marjorie Sande. Others were Francis Olson, stage director; Gordon Ehlers, assistant; Alfred Reetz, business manager. Gilbert Oberweiser and Stanley Larson, lighting effects; Ruth Mott, costumes; Joseph Hough, Helen Burt and Audre Raiche, properties; James Shea, usher and Henry Jung, make-up.

SCOUTS TO DISCUSS CAMP EXHIBITIONS

Menasha—Exhibitions to be staged by Menasha scouts at the Camp O' Ral for all valley council scouts at Erb park, Appleton, June 14 and 15, will be discussed at a meeting of Troop 9 scouts in Menasha Woodenware cafeteria at 7:30 Monday evening, according to John McAndrews, scoutmaster.

Saturday morning and afternoon scouts of the Woodenware company troop practiced wall scaling on a new wall constructed for that purpose in Memorial park. The wall is nine and one-half feet high and 10 feet wide.

START EXAMINATIONS AT ST. MARY TUESDAY

Menasha—Final examinations at St. Mary high school will start next Tuesday morning, continuing until next Friday afternoon, it was announced at student assembly Friday. Class leaders, including the valedictorian and salutatorian of the graduating group, will be announced Monday, May 26.

HIGH SCHOOL GIRLS TO SELL POPPIES IN CITY

Menasha—Saturday, May 24, will be Poppy Day in Menasha, it was announced Saturday morning by the auxiliary of the Henry Lenz post, American legion. Menasha school girls will meet with members of the auxiliary the latter part of next week to make final plans for the sale.

NEW STREET LIGHTS UP AS FAR AS CITY SQUARE

Menasha—Installation of Menasha's new street lights has progressed to the public square and it was expected the greater part of Main-st would have the new lights before Saturday evening. Eleven lamps were put in Friday. It is expected lamps for the bridge will arrive early next week.

PASTOR WILL CONDUCT SERVICES AT POOR FARM

Menasha—A group of young people of First Congregational church, and the Rev. John Best, pastor, will conduct special services at Winnebago-co poor farm at 2:30 Sunday afternoon. Special music will be presented by the young people.

ENLARGE WORTHING'S ASSESSMENT DISTRICT

Neenah—E. P. Worthing of Fond du Lac, income tax assessor, has been notified of an enlargement of his assessment district. He will have charge of a larger No. 12 district which is to include Dodge, Washington, Winnebago and Fond du Lac-cos. He will make his headquarters at Fond du Lac, and will be assisted by a deputy assessor for general property work.

BURGLARS GET $40 IN NEENAH LAW OFFICE

Neenah—The Velte-Malzow law office on W. Wisconsin-ave was burglarized of $40 Thursday afternoon. The money was stolen from the stenographer's desk. Mr. Malzow, who was in another office, said he heard no one enter the place although the money was discovered gone when Miss Schultz returned. Police are investigating.

RURAL PUPILS TO GET DIPLOMAS AT MADISON

Neenah—Graduating classes from the Winnebago-co rural schools will hold their graduating exercises on the evening of June 7 at the state capitol building, Madison. The classes will meet in the assembly chamber where the principal addresses will be given by state officials. The pupils will be shown through the capitol building and the University of Wisconsin.

Fish Fry tonight at Rud's Place, 523 W. College Ave.

TWIN CITY DEATHS

CHARLES A. LOEHNING

Neenah—Charles A. Loehning, 57, father of Walter Loehning, city treasurer, and a resident of Neenah for the past 41 years, died at 3:30 Friday afternoon following a heart attack. He was in a physicians office waiting for a consultation. He was born in Germany and came here when a young man. He married Miss Louise Lammermann of Neenah, who passed away in 1909.

Mr. Loehning had complained during the day of pains in his side. It was while on his way to work at the Bergstrom Paper company mill in the afternoon that he stopped at the doctor's office for an examination.

He was a member of Immanuel Lutheran church and its societies and of the Germania society. He is survived by five children, Walter, Lawrence, Harry and Miss Viola Loehning, and Mrs. Frank Yeager, all of Neenah. There also are four brothers, William, Herman, Otto Loehning of Neenah, and Albert Loehning of Kansas City, Mo., and two sisters, Mrs. Fred Steffenhagen and Mrs. Frank Landskron of Neenah, and two grandchildren.

The funeral will be held at 1:30 Monday afternoon at the home on Oak-st and at 2 o'clock from Immanuel Lutheran church. The services will be conducted by the Rev. E. C. Kollath. Burial will be at Oak Hill cemetery.

MRS. FRED SCHULTZ, SR.

Neenah—The funeral of Mrs. Fred Schultz, Sr., will be held at 2 o'clock Sunday afternoon from the home of Van-st. The services will be conducted by the Rev. D. C. Jones, pastor of First Presbyterian church. Burial will be in Oak Hill cemetery.

MRS. MATHILDA HOOK

Neenah—The body of Mrs. Mathilda Hook, 73, who died Friday at her home at Oshkosh, will be brought here Tuesday afternoon for burial at Oak Hill cemetery. The funeral service will be held at 2 o'clock at the Konrad funeral home, Oshkosh.

MELVIN SIMMONS

Neenah — Melvin Simmons, 81, a resident of Neenah for the past four years, died Saturday morning at the home of his son, D. L. Simmons, Caroline-st, where he and his wife had made their home since coming here from Pardeeville. The survivors are three sons, D. L. Simmons of Neenah, William W. Simmons of Milwaukee, and Chester Simmons of Wyosena. There also are six grandchildren. The body will be taken Monday to Pardeeville for burial.

JOSEPH ULRICH

Menasha—Funeral services for Joseph Ulrich, who died Thursday morning, were held at St. Mary church at 9 o'clock Saturday morning, the Rev. John Hummel officiating. Interment was in St. Margaret cemetery.

Ulrich was born in Switzerland in 1869, coming to America with his parents about 43 years ago. He was a member of the Catholic Order of Foresters, Germania Benevolent Society, Holy Name Society of St. Mary church, and Modern Woodmen of America. He is survived by his widow.

JAMES ENDERS

Menasha—James Enders, 2, infant son of Mr. and Mrs. Joseph Enders, route 1, Menasha, died at 1 o'clock Friday afternoon. He is survived by his parents; one brother, George, and one sister, Florence.

JOSEPH A. ULRICH

Menasha—Funeral services for Joseph A. Ulrich, who died Wednesday night, were held at 9 o'clock Saturday morning at St. Mary Catholic church, services being conducted by the Rev. John Hummel. Interment was in St. Margaret cemetery.

EXCAVATION STARTED FOR SEWER EXTENSION

Neenah—Excavation was started Friday afternoon on E. Canal-st for the extension of the Canal-st sewer. Much difficulty has been encountered on account of the network of water, gas and sewer pipes there. A city water main connecting the Island part of the city was cut Saturday morning by the digging machine. On Friday afternoon a gas main was cut causing a stubborn fire. Several private sewer pipes were tapped filling the neighborhood with odors. Another difficulty will be connecting the east part of the sewer with the west part, which will require tunneling under S. Commercial-st, the city's outlet to Menasha and the north.

At one time this part of the city was under water when the Fox river ran through that part of the city, leaving many buried logs and timbers where the river bed was located.

PERMIT NEENAH MAN TO APPLY FOR PAROLE

Neenah—Horace Ballou, Neenah, pleaded guilty Friday in municipal court to a charge of taking an automobile without the consent of the owner. Judge Goss granted him permission to apply for parole to the state board of control for two years.

Ballou had waived preliminary examination in a Neenah justice court. He was charged with having used a car owned by F. L. Fadner last Sunday afternoon. The defendant admitted using the car to go to Oshkosh and Omro. The court was informed arrangements have been made to make restitution to Mr. Fadner.

SWITCH ENGINE IS DERAILED AT CROSSING

Neenah—The Northwestern switch engine was derailed at 11 o'clock Saturday morning at the E. Wisconsin-ave crossing. Traffic on the railway line was hampered for several hours. Spreading rails was the cause of the derailment.

HIGH SCHOOL TRACK TEAM IN SHAWANO MEET

Neenah—Joseph Hough, Howard Schmidt, Carlton Krause, Howard Olson, Phillip Hahl, Ralph Stiegler, Elmer Quayle, Emmerson Hough, Leonard Neubauer, Harry Fahrenkrug, Gordon Ehlers, Clarence Toeppler, the high school track squad, together with Coach Ole Jorgenson and manager Roman Hauser, are at Shawano taking part in the annual Northeastern Wisconsin Interscholastic conference track meet. Jorgenson's men were entered in all events. This will close the athletic season at the high school with the exception of next Saturday, when a few team members will go to the state meet at Madison.

Ronald Barnes, Jack Metternick and Frederick Olson are at Oshkosh taking part in the Fox River valley high school tennis tournament. Next Saturday Barnes, Lobert Bell, James Shea, Metternick and Olson will go to Madison to take part in the state tennis meet. Barnes has been entered in the single events and the others in the doubles.

NEENAH SOCIETY

Neenah—Miss Sallie Heneby entertained her card club Thursday evening at her home on Franklin-st. Bridge was played in which prizes were won by Miss Mable Jensen and Miss Elenore Eberlein.

The high school sophomore class will give one of the last social parties of the school year on the evening of May 29 at Roosevelt school gymnasium. Nancy Kimberly, president of the class has appointed Robert Ozanne, Vernin Thorson, Evelyn Volkel, Byron Bell, George Breylinger, Myrtle Burstem, Charlotte Durham, James Schell and Helen Bradley on the committee on arrangements and entertainment. The decorating committee is Sara Sande, Kathryn Kitchen, Jim Meyer, Maxine Schalk, Stanley Menning, John Farmakes, Elaine Evans, Dorothy Olson, Dorothy Danielson, Jack Metternick, Miss Kimberly also appointed a clean-up committee of Clarence Toeppler, Grace Anderson, Mildred Schmidt, Bob Helvey, Woodrow Jensen, Eunice Johnson, William Nash, Verna Cook and Ross Bennett.

St. Paul English Lutheran women's societies will have two important meetings next week. On Tuesday evening the Young Women's Missionary society will meet at the parsonage with Mrs. C. E. Fritz. The Senior Women's Missionary society which will meet Wednesday afternoon with Mrs. Curtis Zimmerman at her home at Gillingham's corners. The latter group will meet at 2 o'clock so that arrangements can be made for transportation to the meeting place.

PLEADS NOT GUILTY OF DRUNKEN DRIVING

Neenah—Cecil Wendt of Milwaukee, arrested Friday night on a charge of operating his automobile on Railroad-st while intoxicated, appeared in Justice Harness' court Saturday morning and pleaded not guilty. He was ordered to appear next Saturday morning. Bail was fixed at $150 which up to noon he had failed to secure. Two other Milwaukee men, Wallie Schultz and Don Chipman were arrested on charges of being drunk and disorderly conduct. Each was fined $10 and costs by Justice Harness. If they are unable to pay the fine, they will serve 10 days at Winnebago-co jail.

FORMER NEENAH GIRL CLASS SALUTATORIAN

Neenah—Miss Virginia Colburn, daughter of Mrs. Helen Lansing Colburn, formerly of Neenah, is the salutatorian for the class of 1930 at the North Fond du Lac high school. She had served as president of the Girls' athletic association for two years, was a member of the Girls' Glee club for four years, played on the basketball team for four years, and was a member of the N. F. Letter club for three years. She also was a member of the Commercial and Forensic club for a year and was class cheer leader for a year. The graduating exercises will take place on the evening of May 28.

FINE FISH

Bloomsburg, Pa. — Walter Randusky will go a long time before he catches any fish quite so fine as 27 trout he bagged recently. They were all under size and when caught by Game Warden Lithwhiler, he was fined $270. This fine of $10 a fish was made because Randusky told the warden he had only caught four, while a search revealed the 27 in his game coat.

To Be Received

The little girl behind the candy counter whom the Aga Khan, wealthiest of Asiatic potentates, recently married in Paris now has received a new honor. The former salesgirl, pictured here, is to be presented to King George and Queen Mary of England, in Buckingham Palace, London.

NEENAH PERSONALS

Neenah—John Schneller is home from the University of Wisconsin to spend the weekend with his parents, Mr. and Mrs. J. B. Schneller.

Mr. and Mrs. Peter Jensen of Chicago are visiting relatives here for a few days.

Andy Anderson is home from the University of Wisconsin to spend a few days with his parents, Mr. and Mrs. J. W. Hewitt.

Charles Dau of Des Moines, Ia., is here on a short business visit.

Mr. and Mrs. William Daniel are visiting relatives at Portage.

A son was born Friday at Theda Clark hospital to Mr. and Mrs. Arnold Meyer, route 4, Neenah.

W. C. Schoemaker of Clintonville was brought to Theda Clark hospital Friday afternoon for treatment.

A daughter was born Saturday at Theda Clark hospital to Mr. and Mrs. John Pawlacyk.

Loretta Houpt is receiving treatment at Theda Clark hospital.

J. Krueger of Appleton is at Theda Clark hospital for treatment.

Einer Sorenson, Fred Ribble and Fred Bernd[illegible] are tonsil patients at Theda Clark hospital.

Mrs. Floyd Wilke leaves Saturday night for a visit with relatives in western states.

Donald Christensen, Marvin Olson, Clarence Brehmdick, Miss Leona Christensen and Miss Harriet Thomas attended the Oshkosh Teachers' college prom Friday evening.

Mr. and Mrs. Owen Jones left Saturday on an auto trip to Eau Claire and other northern Wisconsin cities to spend the weekend.

Miss Alma Woeckner has accepted a position on the nursing staff at Nicolette hospital, Minneapolis. She will assume her duties June 1.

Gordon Bennett is spending the weekend at Chicago.

A large group of Equitable Reserve association members attended the Fraternal Day program given Friday evening by the Oshkosh fraternal orders. Norton Williams, supreme vice president, was the principal speaker.

John Holzman is attending the Fox River Valley tennis tournament at Oshkosh. He is in charge of the Neenah high school players taking part in the matches.

MANY ATTEND RALLY OF BAPTIST SOCIETY

Neenah The Rev. and Mrs. U. E. Gibson, Mr. and Mrs. Kenneth Chapelle, Fern Gusman, Glen Smith, Chauncey Hocking, Lucille Johnson and Clarence Thalke are at Green Bay attending the two day mid-monthly meeting and rally of the Baptist Young Peoples' society. Rev. Gibson will speak at the banquet Saturday evening.

Several members of Whiting Memorial Baptist church will attend the Northern Baptist annual convention during the week of May 28 at Cleveland, O.

Livingston, Mont.—If Jack Moir, Jr., and Thomas E. Currier can secure a backer, they will attempt what is said to be the longest swim ever tried in the world. They will jump into the Yellowstone river and swim along its course into the Mississippi until they reach New Orleans.

Dry Law Biggest Issue At Polls In Keystone State

CONTINUED FROM PAGE 1

that the Synder act, Pennsylvania's prohibition enforcement statute, should be taken from the code.

With Pinchot praising and Phillips pummeling prohibition, Brown, his friends and advisers pointed out, could not remain silent. After considerable persuasion they succeeded in having him issue a statement recommending that the next session of the general assembly enact a referendum to ascertain how Pennsylvanians regard prohibition. If nominated and elected he promises to sponsor such a measure. Brown's closest friends aver he is a prohibitionist in word and deed, and that sincerity prompted him to suggest the referendum as an accurate record of the voice of the people.

Phillips and Brown have pooled their chances of victory with senate candidates. The former's running mate is Prof. Francis H. Bohlen, of the University of Pennsylvania. He, too, favors repeal. Brown is allied with Secretary of Labor James J. Davis, who is backed by the Philadelphia and Pittsburgh organizations and whose views are somewhat concurrent with Brown's. Pinchot, however, is running without organization indorsement, and so is Senator Joseph R. Grundy, who, like Pinchot, is dry.

The Davis-Brown ticket accused Grundy of encouraging Ohlen and Phillips to make the race, and Grundy hurled the accusation back at them. Seasoned observers of Pennsylvania politics assert that if Davis and Brown had sponsored modification of the Volstead act, a third group of candidates might have been avoided.

Due, probably, to the aggressiveness of Pinchot and Phillips, prohibition debate has been concentrated upon by the senatorial and gubernatorial candidates. Although 36 representatives are to be selected, to go to Washington and enact laws, including statutes affecting prohibition, the wet and dry question, with a few exceptions, was not touched upon in congressional contests. Likewise that subject received only nominal treatment in the state legislative campaign and in the judgeship contests.

Next to prohibition, the voters displayed more interest in the visit of agents of the United States senate.

Rangoon, Burma, Scene Of Worst Earthquake In Years

Washington, D. C.—Rangoon, Burma, where structures were shaken down and lives lost in one of the worst earthquakes of recent years is the subject of the following bulletin from the Washington, D. C. headquarters of the National Geographic Society, which also discusses the traits of the Burmese.

IMMIGRANTS SWELL CITY

"Rangoon, with a population almost as great as that of Indianapolis is the fifth city in size in India," says the bulletin. "It is a cosmopolitan city, so much so that one may land in it and see little of Burmese life until he has penetrated far from the waterfront. Thousands of Hindus, Singales, Chinese and Japanese have moved to the city and are engaged largely in the commercial activities of the port. The Burmese are less aggressive folk than the newcomers and have been pushed somewhat out of the picture in their own largest city. In the residential sections of the town, however, in the markets where food products are sold and in the rural districts surrounding the city the people of the country are seen with few foreigners.

"The Burmese have a wholesomeness, a spontaneity of manner and a happy outlook on life that has earned them the title, Irish of the Orient.' The cleanliness and love of color and fine clothing among even the poorest of the Burmese is in striking contrast to the habits of the Hindu peasants. Relations between the sexes are on a frank and open basis as in the West. Women are not secluded. They work and play and worship side by side with the men. The two sexes even wear practically the same kinds of clothing—a loose knicker-like garment below the waist a kind of jacket above. Most of the trading is carried on by women.

CITY'S CHIEF FEATURE

"The outstanding feature of Rangoon and the architectural highlight of all Burma, is the Shwe Dagon, the great towering Buddhist shrine whose pinnacle was shaken down by the recent earthquake. It stands on a low green hill bowered in grateful shade. Before the earthquake shook off its topmost ornaments, the shrine consisted of a gracefully tapering spire, gilded over all and surmounted by its hti or umbrella of skillfully wrought and gilded metal [illegible] this hti was a chime of bells which was tinkled by the gentlest breeze. Surrounding the spire are scores of shrines of every sort, decorated with [illegible] and richest teakwood [illegible]. The summit of the great central mass was higher than the [illegible] of the cathedral of Saint Paul's, London.

"Words can hardly do justice to Shwe Dagon. Guarded by its characteristic leogryphs and built upon a mound, with groves of graceful palms, it started ages ago as a [illegible] mass of brick.

"It was not allowed by the Burmese to crumble to decay, as is the ordinary pagoda, built today as an act of merit, for now there is little merit to be gained by repair. The building is what counts. Recently [illegible] but what other [illegible] stupa, actual relics not only of Gautama but of three preceding Buddhas.

BUILT OVER HAIRS

"Tradition says that [illegible] eight hairs from Gautama [illegible] determined to keep them on this [illegible] [illegible] relics already [illegible] that in 588 B. C. the original pagoda, about 30 feet high, was erected. It has been [illegible] layers till now it has a circumference of 13.5 feet and towers 37 feet [illegible] It is kept [illegible] by subscriptions [illegible] the faithful. The surmounting umbrella was [illegible] [illegible]

[illegible] style. The [illegible] about [illegible] [illegible] but [illegible] [illegible] even [illegible] true glory of the Shwe Dagon."

EXPECT NEW JERSEY TO PICK DEMOCRAT

CONTINUED FROM PAGE 1

administration trys to do. This is because New Jersey has elected either a governor or a senator on a Democratic ticket in every off year election since the war.

There is a possibility of course that the Frelinghuysen and Morrow supporters will divide the wet vote in such a way as to permit the drys to develop a plurality.

CONSIDERED TEST

This would mean a straight fight between the extreme wets and a middle of the road dry view. Such a test has never been made in New Jersey as it always has been a clear cut wet and dry issue with the Republicans usually on the dry side. If Representative Fort can put himself in the position of favoring light wines and beer in the home and argue against the outright repeal of the eighteenth amendment he might draw from both the Democratic and Republican [illegible].

The Republican party's dilemma in New Jersey [illegible] as it faced in New York state when Senator Wadsworth came out for repeal of the eighteenth amendment. The drys promptly put a third candidate into the final contest which insured the election of a Democratic senator. They knew this would be the result but they wanted to punish Mr. Wadsworth. Wet sentiment has probably increased since those days so that the drys do not wield as much power but it does not require much of a nucleus to bring about a split in the regular Republican strength in New Jersey.

EACH HAS FOLLOWING

Likewise each of the three men mentioned, namely Representative Fort, Dwight Morrow, and Senator Frelinghuysen has a considerable personal following and it is quite likely that the friends of the candidate defeated in the primaries will not be easily kept in line until the battle is over. This is one of the many reasons why the prospects of electing a Democratic senator from New Jersey are considered very bright and it is suspected that Senator Walter Edge, one of the most popular political leaders in New Jersey, knew this when he resigned from the senate to lead a quiet life in Paris as the American ambassador far from the turbulent politics of his home state.

Another interesting phase of the situation is that former President Coolidge is an admirer of Mr. Morrow and would probably like to help him though it is doubtful whether he will say anything publicly now that Mr. Morrow has come out in favor of the repeal of the eighteenth amendment for anything Mr. Coolidge might say would be interpreted as meaning that he shares Mr. Morrow's views on prohibition. This would be looked upon as opposition on Mr. Coolidge's part to the Hoover policies which are obviously on the dry side.

Incidentally Hoover-Coolidge complications are in the background in a political sense now that Representative Fort has entered the race because he is thought of as the Hoover choice while Mr. Morrow is hailed as the Coolidge selection. As a matter of fact both Mr. Fort and Mr. Morrow have their own ambitions and it just happens that they are close friends of Mr. Hoover and Mrs. Coolidge respectively.

POPE MEETS PILGRIMS

Vatican City —(P)— A group of American pilgrims returning from the Eucharistic congress at Carthage today were received in audience by the pope. They included Monsignor Eugene J. McGuinness, Chicago; Monsignor James W. Stenson, Omaha, Neb. and Rev. H. H. [illegible], Norwood, Ohio.

MRS. KLETZSCH DIVORCED

Milwaukee —(P)— Mrs. Elizabeth Kletsch, wife of Gustave A. Kletzsch Jr., wealthy Milwaukee man, has been divorced by default. She charged non-support. Mr. and Mrs. Kletzsch were married while the latter was director of his father's $1,000,000 farm, "Nutricia," at Summit lake, Langlade-co.

LEGAL NOTICES

STATE OF WISCONSIN, COUNTY COURT FOR OUTAGAMIE COUNTY.

In the matter of the estate of Philip Bouressa, deceased. In probate.

Pursuant to the order made in this matter by the county court for Outagamie co. the 9th day of May 1930.

Notice is hereby given that at a regular term of said court to be held at the court house in the city of Appleton in said county, on [illegible] day of June 1930, at the opening of the court on that day, or as soon thereafter as the same can be heard, will be heard and considered the petition of C. & N. W. Ry. Co. for the appointment of an administrator of the estate of Philip Bouressa, late of the Village of Kimberly, in said county, deceased.

Notice is hereby also given that all claims for allowance against said deceased must be presented to said court on or before the 10th day of Sept. 1930, which is the time limited therefor, or be forever barred, and

Notice is hereby also given that at a special term of said court to be held at the court house aforesaid on the 16th day of Sept. 1930, at the opening of the court on that day, or as soon thereafter as the same can be heard, will be heard, examined and adjusted all claims against said deceased then presented to the court.

Dated May 9, 1930.

By order of the Court

FRED V. HEINEMANN

County Judge.

MARK CATLIN,

Attorney for the Estate

May 10-17-24

LEGAL NOTICES

NOTICE OF HEARING

STATE OF WISCONSIN, COUNTY COURT FOR OUTAGAMIE COUNTY.

In the matter of the estate of Mary E. Cotter, deceased

Notice is hereby given that at the special term of the county court, to be held in and for said county at the court house in the City of Appleton in said county on the third Tuesday of June, A. D. 1930, the following matter will be heard and considered:

The application of Appleton State Bank, executor of the last will and testament of Mary E. Cotter, deceased to sell certain real estate belonging to such estate, in order to pay debts, legacies and expenses of administration, described as follows:

Lot Three (3), Block Seventeen (17), Fifth Ward, City of Appleton, County of Outagamie and State of Wisconsin, which is the homestead of said deceased.

Dated this 17th day of May, 1930

By the Court

FRED V. HEINEMANN

County Judge

RYAN, CARY & RYAN,

Attorneys for said Estate.

May 17-24-31

The Ponto Radio Service

is the only radio company that devotes ALL of its time EXCLUSIVELY to the service and repairs of radio receivers. For this reason we can give you faster and more efficient service than would be possible if we sold radio sets.

Therefore, WE DO NOT SELL RADIO SETS

We are members of the SUPREME SERVICE LEAGUE.

PHONE 720

323 N. Commercial St.
Neenah, Wis.
Stanelle Bldg.

NewspaperARCHIVE® NewspaperARCHIVE®

Post-Crescent's Page of Comics and Humor

MOM'N POP

Discovered — By Cowan

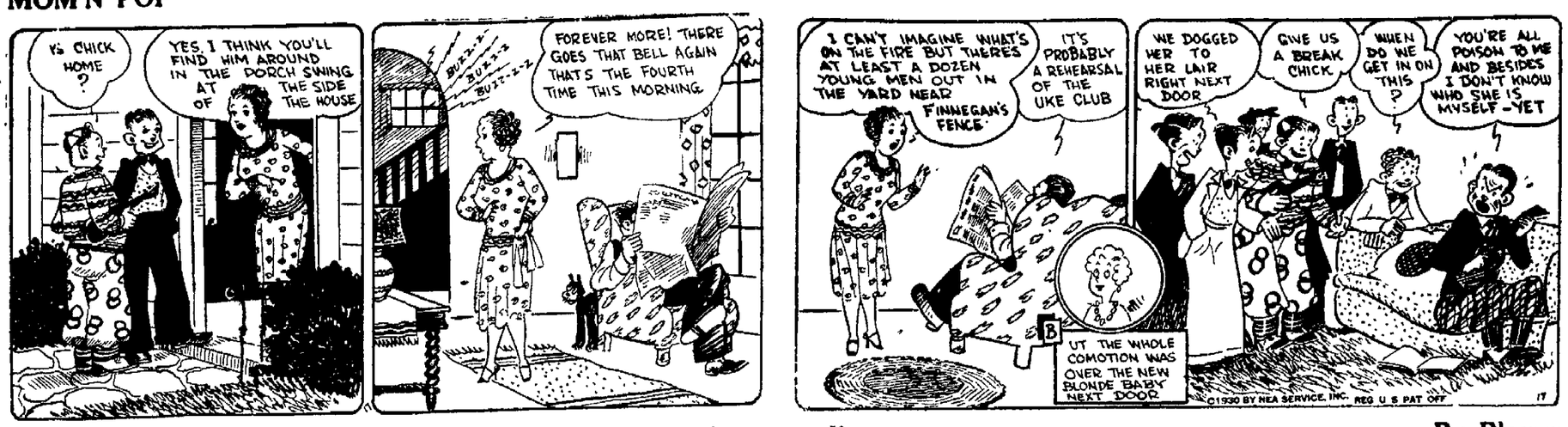

FRECKLES AND HIS FRIENDS

Intercepted! — By Blosser

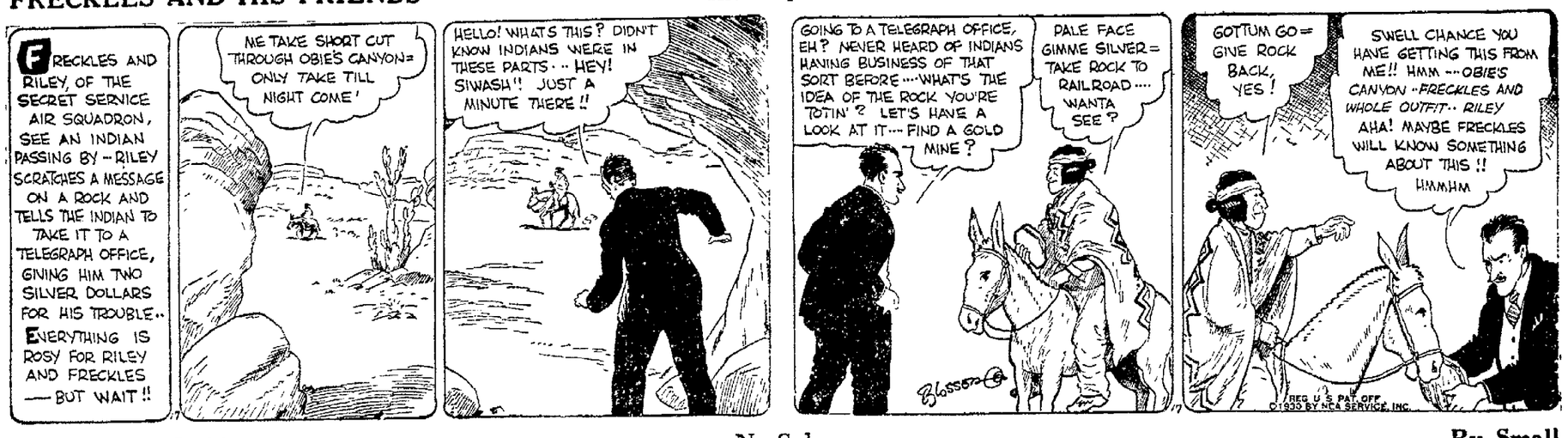

SALESMAN SAM

No Sale — By Small

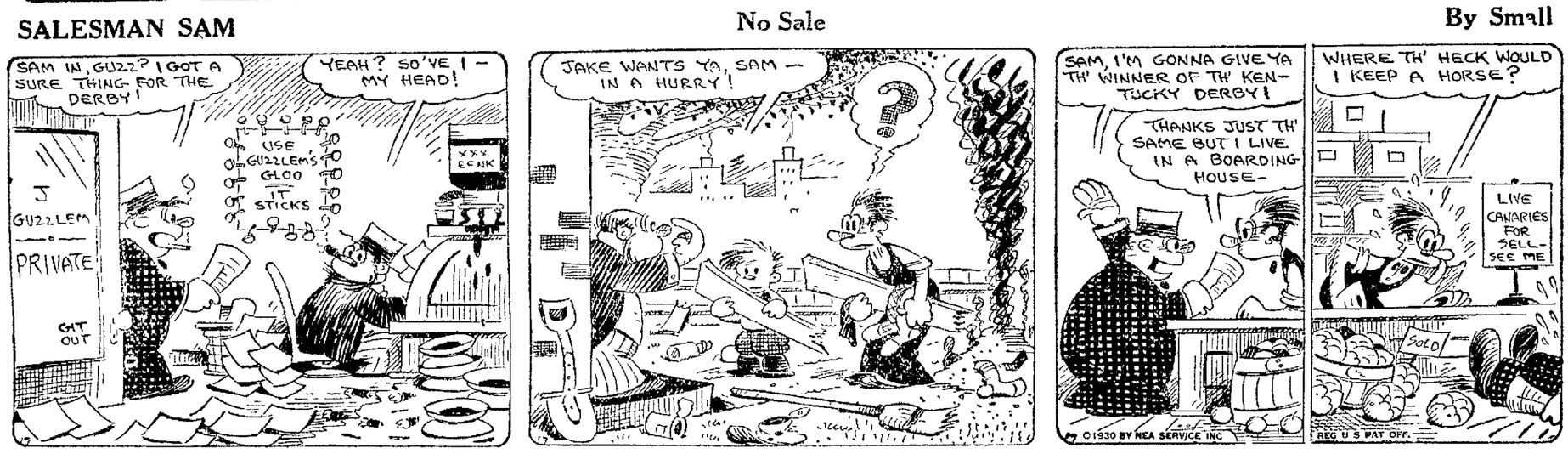

BOOTS AND HER BUDDIES

Laughing It Off! — By Martin

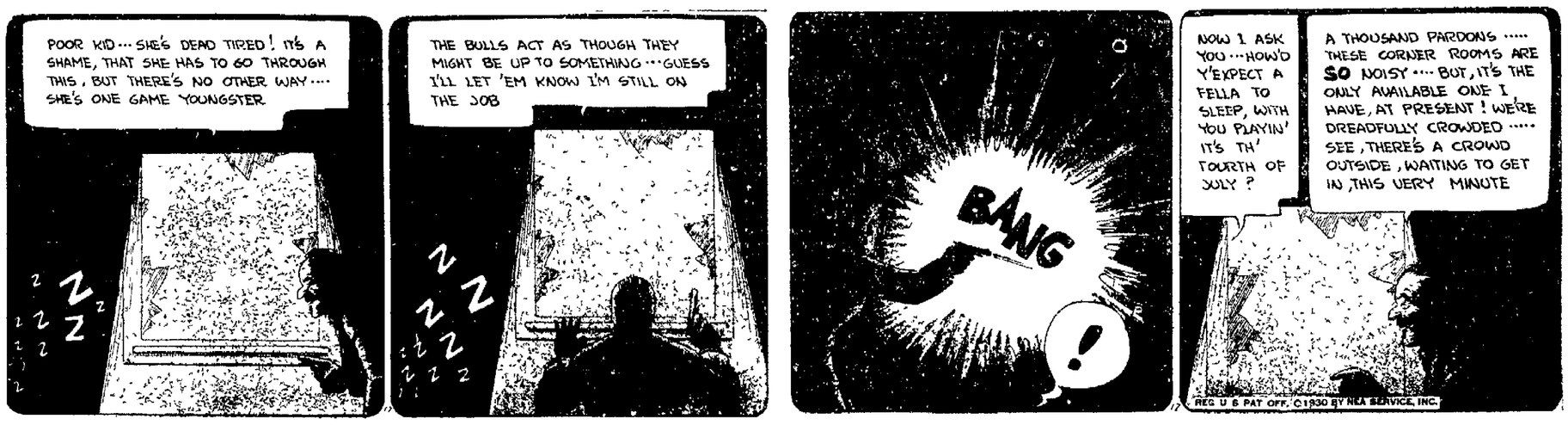

OUT OUR WAY

By Williams

OUR BOARDING HOUSE

By Ahern

CLOSING OUT
SALE

$600 Gulbransen Player-Piano, almost new $195
$10 down — $6 per month

$650 Apollo Grand, used $195
$10 down — $6 per month

Second Hand Upright Pianos from $65 up

All in Good Condition

IRVING ZUELKE

Phone 405 One Door East of Appleton State Bank

Murder at High Tide

By CHARLES G. BOOTH

SYNOPSIS: Strange behavior confronts Allan Hunt at every turn when he goes to San Lucas Island to appraise Dan Parados' art collection. Parados, man of wealth, seems despised by every member of his household. Hunt becomes enamored of Caroline Brent, whom he finds taking one of Parados' pictures. Anatole Flique, chief detective of the Paris Surete, asks Caroline to dinner that night. Parados has announced he won't be there. Flique proposes the guests play a game called "murder." It is suggested that Parados be the person supposed to have been murdered. Cold-blooded Mrs. Parados over-rules objections to this plan. Flique is to "play" chief detective, each guest defending his own conduct as a "suspect."

Chapter 6

"ONLY A GAME"

ANATOLE FLIQUE sipped his wine and put the glass down.

"We shall assume, messieurs et mesdames, that I have just found the body of monsieur on the floor of his library. And the patio window is closed. Comprenez vous? Monsieur has been dead some little while. How long, I do not know. It is now nine o'clock.

"We shall also assume,' Flique continued, "that Mlle. Jahries informed me this evening that monsieur desired me to come to the library. I knocked on the door. He did not answer. I assume that he was dead. It was then seven o'clock."

Flique twirled his mustache.

"He was alive at half-past six," I said, accepting the cue. "I left him, then Miss Jahries saw him, too."

"Bravo!" Flique glowed. "Monsieur was shot between half past six and seven."

"I saw Mr Annersley go into the library shortly after half past six," Mrs. Parados drawled.

"You did not!" he shouted. "I haven't seen Mr. Parados since noon!'

"I must have been mistaken, then," Mrs Parados said ironically.

'But you did see Mr. Parados early this evening, Annersley,' I reminded him. 'Towards half-past six you came into the library with a newspaper in your hand. I was there."

His eyes were desperate.

"Well, you saw him after I did, Hunt. How about that?"

"I last saw him go back into the library at half-past six," I replied. "Anyhow I have no motive for killing him."

'Do you mean I have?'"

"Yes."

It was Mrs. Parados who flung the word at Annersley.

"What do you mean by that, Mrs. Parados?" Annersley asked.

"The Fleetwood Trading company," Mrs Parados told him 'Hasn't Dan swindled you out of your interest?"

"Is that motive enough for murder?"

"This Fleetwood Trading company, monsieur," Flique murmured "You will tell us about it, yes?"

"It is a land company Parados formed ten years ago," Annersley said. "He got me into it—about everything I had The company prospered until he decided to ruin me.'

"And why did monsieur desire to ruin you?' Flique inquired.

"Tell them the truth, Claude," Mrs. Parados taunted.

"Why don't you tell the truth?" Celia demanded "About yourself and Dan Parados. You loathe him with all your soul."

"True enough," Mrs. Parados admitted coolly. "I hate Dan. But I wasn't fool enough to kill him' Mrs Parados paused 'But you managed to get on nicely with him, didn't you, dear."

'You always were beastly to me!' Celia stormed with tears in her lovely eyes. 'I detest him!'

"But you managed to put up with him. I wonder why. Perhaps you have a little motive."

"How dare you?" Celia gasped.

The game seemed to have gotten completely out of the hands of its originator.

"If you want motives,' Annersley said hotly, 'look around. Dan Parados' household is rotten with hatred of him Johns dislikes him—he's told me so I've heard him—Parados—insult Miss Jahries He has a thousand enemies outside."

Fortunately Anatole Flique looked up then, reminding me it was only a game

"M. le Professeur has the word to say for himself, I perceive."

"Really, I don't think I have much to say," Professor Johns murmured. "Mr. Parados and I knew each other many years and we had our disagreements, but I certainly never had any such motive as Mr. Annersley has attributed to me—'

'Monsieur is of the faithful ones' and Flique bowed. "And now shall we—um—consider the clews' There are two First a blackness on the blue Turkey carpet. And second, the price ticket clasped in the dead hand of monsieur."

That was going to far. After all, it was only a game. . . .

Mrs Parados said suddenly

"Come in, Miss Jahries.'

Miss Jahries appeared in the doorway.

"Did you shoot my husband?" Mrs. Parados asked.

The woman's body rocked.

"I don't know what you mean, Mrs Parados," she said

"Oh, it's just a game. Tell Grainger to put some wood on the fire'

The man, Grainger, came in He was an elderly fellow with a bronze face.

"Grainger," Mrs. Parados said

The man turned, a log in his hand

"What is the mark on your face?"

"A eucalyptus slashed me across the cheek, ma'am," he explained

A sharp intake of breath on my left caused me to look at Celia. Her lips were pressed tightly together.

"You'd better have it attended to," Mrs. Parados said "Was it you who shot Mr. Parados?"

"Are you making game of me, ma'am?" Grainger asked.

Mrs. Parados laughed. "It's just a joke. Look at the fire".

'Monsieur even won the hatred of that admirable Lum We," Flique muttered. "C'est incroyable! Now M. Annersley shall tell us where he was between half past six and seven."

"I'll do nothing of the sort!" Annersley shouted, leaping to his feet "I'm throught!'

He strode toward the hall door, but Flique was ahead of him.

"You will remain, monsieur," he said quietly.

"Get out of the way!" Annersley shouted.

At that instant we heard a pounding on an outer door. It brought us to our feet.

"Who's that?" Mrs. Parados whispered.

"The police," said Anatole Flique.

"Madame," Flique said gently, "It is not a game that we have played. Monsieur WAS shot between half-past six and seven this evening."

(Copyright, 1930, William Morrow and Company)

It's a new game now—a game of life and death! The dogged hunt for a real murderer begins Monday.

Sez Hugh:

NEWSPAPER ARCHIVE®

Theatres Show Famous Screen Beauties Next Week

NORMA SHEARER OUTSTANDING IN "THE DIVORCEE"

Versatile Actress Reaches Fresh Fields in Latest Picture

Norma Shearer's versatility reaches fresh fields in her new Metro-Goldwyn-Mayer, talking picture triumph, "The Divorcee," which opens with the midnight show at the Appleton Theatre.

Rising from the sordidness of "Mary Dugan" to the sparkle of "Mrs. Cheyney," and then abruptly turning to the youthful buoyancy of "Their Own Desire," the Metro-Goldwyn-Mayer star has experienced another startling metamorphosis in the most daring role of her career.

In this bold plunge into marital discontent, striking deep into the foundations of that traditional institution, Miss Shearer emerges with new laurels, achieving the finest performance she has ever accomplished in her characterization of the modern wife who fights fire with fire and dares to tell her wayward husband of her trifling. Miss Shearer negotiates a most difficult role, endowing the part with the finesse of a stage veteran. Indeed it is enigmatical that this young player, lacking even a brief contact with the theatre, could be so deftly capable of the fine shadings with which she sketches this tragic figure in sympathetic tones.

Chester Morris, of "Sergeant Grischa" fame, plays opposite Miss Shearer as the husband, and Robert Montgomery and Conrad Nagel supply interesting performances as the lovers who furnish an enticing background of amours to her domestic problems.

Robert Z. Leonard directed the sophisticated drama with delicacy and understanding of the theme, neither indulging in over-emphasis on obvious situations nor yet robbing them of poignant power by cautious hedging.

Included in the supporting cast are Tyler Brooke, Mary Doran, Florence Eldridge, Helene Millard, George Irving, Helen Johnson and Zelda Sears.

MONTE CARLO CASINO IS SHOWN IN FILM

"Son of the Gods" With Dick Barthelmess, Has Scenes Laid There

The celebrated gambling halls of Monte Carlo have been reproduced with fidelity for "Son of the Gods," the First National and Vitaphone production starring Richard Barthelmess which comes to the Appleton Theatre Wednesday, Thursday Friday and Saturday.

The details are authentic, from the crystal chandeliers to the promenade and gallery leading to the rear of the Casino and to the terrace from which many suicides have leaped to the railroad below—ruined by the fickle goddess Fortune.

The Monte Carlo scenes of "Son of the Gods" are also interesting because they introduce Constance Bennett who plays the feminine lead opposite Barthelmess. It is here that Miss Bennett as Alanna meets Barthelmess in the role of Sam Lee, an American boy, raised in the belief that he is a Chinaman.

The large cast supporting Barthelmess includes Mildred Van Dorn, Dorothy Matthews, E. Alyn Warren, Frank Albertson, Barbara Leonard, Geneva Mitchell, Jimmy Eagle, King Hou Chang and Anders Randolf.

It was directed by Frank Lloyd.

BRAND NEW THRILLS IN GIBSON PICTURE

Hoot Gibson cuts loose with a new set of thrills in "Roaring Ranch," sizzling Universal **all-talking** western drama at the Elite Theatre today and Sunday.

It's the old Hoot in a bigger and better picture than ever. "Roaring Ranch" is a sure fire entertainment. It has never-failing speed and excitement. It is rich in action, comedy and romance. And it has a plot that never allows interest to flag.

Hoot has never been more ably supported than in "Roaring Ranch." His leading lady is charming and beautiful Sally Eilers, one of the foremost of the younger actresses of the screen. Miss Eilers gives a convincing and appealing performance that contributes in no small measure to the excellence of the picture.

Little Bobby Nelson, a western star in his own right at the age of seven years, has a prominent role in the film, and performs like a veteran. Others who merit special commendation are Wheeler Oakman, Frank Clark and Leo White.

HIDE-OUT IS UNUSUAL

College life from an entirely new angle is depicted in "Hide-Out," Universal's stirring **all-talking** drama featuring James Murray and Kathryn Grawford, coming to the Elite Theatre for 4 days starting Monday.

"Hide-Out" is featured by a charming romance and breath-taking suspense. It gets away from the usual type of college pictures in which collegians are invariably depicted as a gay-hearted pleasure-seeking crew without a serious care in the world.

"Hide-Out" tells the story of a crack athlete who rows on the varsity crew with the shadow of prison walls closing in around him. It is a searching analysis of the heart of modern youth, with its outward cynicism and sensationalism, and its inner longing for the old fundamental decencies.

The picture works up to a smashing climax depicting a great college crew race. The struggle of the conflicting crews, however, is secondary to the spiritual battle raging within the breast of the hero of the picture.

James Murray is ideally cast as Morely Wallace, crack stroke oar, alias Jimmy Dorgan, wanted for hijacking. Murray gives a performance which will be long remembered.

Always charming Kathryn Crawford appears to exceptional advantage as the heroine of the picture. There is an unusually strong supporting cast including Carl Stockdale, Lee Moran, Robert Eliott and Eddie Hearn.

"HIDE-OUT" IS UNUSUAL PICTURE OF COLLEGE LIFE

A scene from "Hide-Out" the all talking drame of college life from an entirely new angle. It is showing at the Elite Theatre for 4 days starting Monday, with James Murray and Kathryn Crawford in the featured roles.

Star in "Montana Moon"

Metro-Goldwyn-Mayer will present Joan Crawford Monday, Tuesday and Wednesday at the Fox theater in "Montana Moon" a musical romance of the West. The story is an original by Sylvia Thalberg and Frank Butler and was directed by Malcolm St. Clair. Miss Crawford's supporting cast includes: John Mack Brown, Dorothy Sebastian, Ricardo Cortez, Benny Rubin, Cliff Edwards, Karl Dane and Lloyd Ingraham.

Information is that this is one of the first pictures to be filmed without the use of artificial scenery, all the exterior scenes being taken on a cattle ranch in the San Jacinto mountains, 200 miles north of Los Angeles. A large part of the extra cast was recruited from the cowboys employed on the ranch whose tricks in the way of riding unruly horses lassoing cattle, etc., are said to play an important part in the production.

The story concerns a New York debutante who visits her father's extensive holdings in Montana and falls in love with a cowboy. The conflict between their love and the disparity in their social positions forms the dramatic situation.

Advance reports have it that "Montana Moon" is by far the most lavish production in which Miss Crawford has yet appeared, particular stress having been laid on the wealth of scenic beauty on hand and the contrast between the Western locale and that of the sophisticated Park avenue environment with which the star has heretofore been almost exclusively associated.

"SHOW BOAT" IS COMING TO FOX THEATRE

Three long, deep whistles, far in the distance! There is a hush along the river. Three more blasts! The levee becomes alive. Children start running and screaming, men stop their labor and start towards the wharf, women come hurrying out of their cabins, Old Uncle Joe grabs his cane and starts shuffling down the duty road now wild with happy, excited people. Around the bend, full steam ahead, banners flying, band a'-playing comes the old "Show Boat"!

It docks, and from its deck step those masters of mirth, melody and song. A sudden hush falls over the crowd, the barker is speaking. "Ladies and Gentlemen, it is with the extreme pleasure and pride that I present the famous WLS Show Boat, 'The Floating Palace of Wonder.' Bigger and better than ever. Be on hand when the WLS Show Boat docks here and don't fail to take a trip with it when it appears at Fox theatre, on Thursday and Friday.

NIGHT LIFE DRAMA IS COMING TO FOX

"Ladies of Leisure" Will Run for One Day Only on Sunday

"Ladies of Leisure," the Columbia all-talking drama adapted from the David Belasco stage play by Milton Herbert Gropper is scheduled to play at the Fox theatre at the midnight show Saturday night and Sunday only.

It is a story of New York life. Cabarets, penthouse apartments, artists' studios, yachts and a boarding house near roaring Broadway serve as the colorful backgrounds. A cast which reads like a Hollywood "Who's Who" interpret the various roles. Barbara Stanwyck, capable and charming young stage star, the sophisticated Lowell Sherman and Ralph Graves who recently created such a tremendous success in "Flight," the all-talking epic of the air, play the leads. Marie Provost Nance O'Neil, George Fawcett, Johnnie Walker and Juliette Compton are in support.

The screen adaptation and dialogue was done by Jo Swerling author of "The Kibitzer" and several other successes. Frank Capra, foremost screen director, who has such phenomenal successes as Harry Langdon's "The Strong Man" "Submarine" and "Flight" to his credit handled the megaphone.

"Screen's Most Perfect Actress"

NORMA SHEARER

Appearing in "THE DIVORCE," her newest picture which opens with the Midnight Show Tonight at Brin's Appleton Theatre

DO YOU KNOW—MIDWESCO THEATRES in Wisconsin are a part of a mighty circuit of over 1250 theatres guaranteeing a super entertainment!

FOX APPLETON

At the MIDNIGHT SHOW TONIGHT AND SUNDAY ONLY

12:15 to 1:15 25c
1:15 to 2:00 35c

Romance, Comedy and DRAMA SENSATIONAL!

TODAY "THIS MAD WORLD" Mad, yet glorious love! The most unusual and thrilling romance the Talking Screen has yet offered! — With — Kay Johnson, Louise Dresser, Basil Rathbone — ALL-TALKING —

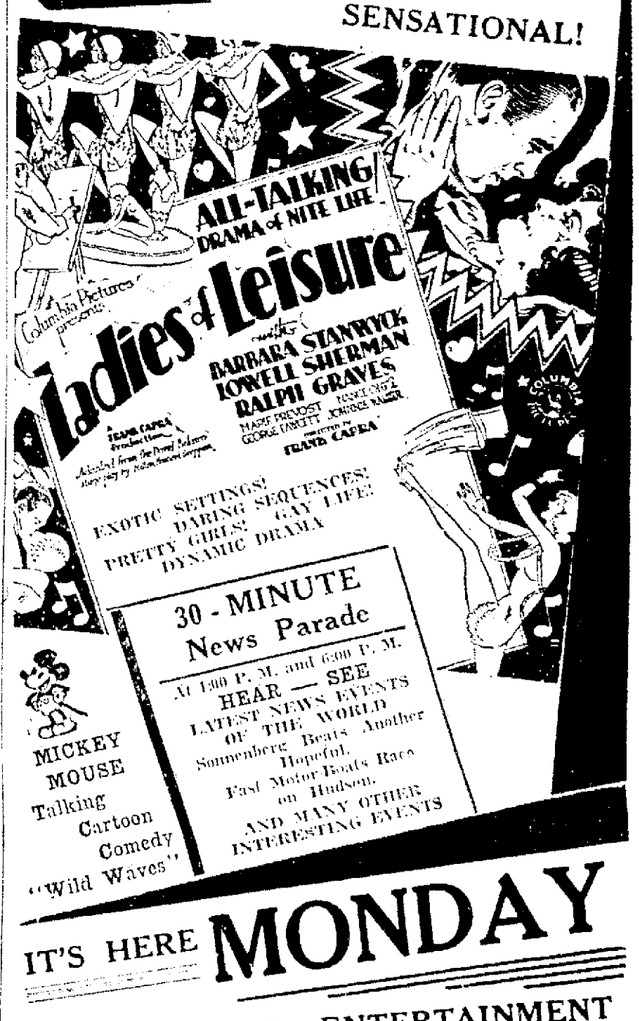

IT'S HERE MONDAY

THE GREAT ENTERTAINMENT SURPRISE OF THE TALKING SCREEN!

JOAN CRAWFORD "Montana Moon" with JOHN MACK BROWN ... BENNY RUBIN DOROTHY SEBASTIAN CLIFF EDWARDS ... A Metro Goldwyn Mayer picture

A Fascinating Colorful Romance with Song!

An ALL-TALKING Picture

CHARLEY CHASE Talking Comedy "All Tied Up" For Movietone News Events of the World

The spell of the tall timbers, the sweep of the plains, songs of the camp of Montana Nights.

An all talking production of the great out-of-doors that achieves a perfection never realized before.

THURS. and FRI. — MAY 22 - 23 — STAGE PRESENTATION — WLS SHOWBOAT FAMOUS RADIO STARS In PERSON

BRIN'S APPLETON THEATRE TODAY ONLY

— SHORTS — Comedy "BLACK NARCISSUS" ACT FELIX CAT CARTOON

1 P. M. to 6 P. M. ... 25c
6 P. M. to 6:30 P. M. 35c

"THE GAMBLERS" — With — LOIS WILSON — H. B. WARNER JASON ROBARDS

AT THE MIDNIGHT SHOW and SUNDAY

Norma SHEARER in "THE DIVORCEE" with CHESTER MORRIS CONRAD NAGEL ROBERT MONTGOMERY

ALL Talking

MAE TINEE of the CHICAGO TRIBUNE Says — "THE YEAR'S MOST PERFECT TALKING PICTURE"

DARING— BUT TRUTHFUL!

Seldom a picture so sensational in its disclosures of ex-husbands and ex-wives!

— Added — COMEDY "PEACE AND HARMONY" ACT "MARION HARRIS" NEWS EVENTS

— SUNDAY —
12:45 to 1:15 ..... 25c
1:15 to 2 ..... 35c
2 to Closing 50c

Appleton's Popular Priced Showhouse

MATS. 15c ELITE EVES. 25c

PLAYING ONLY FIRST RUN TALKING PICTURES

TODAY and SUNDAY 1:00 to 6:00 ..... 15c | Continuous Showing Sunday 1 to 11 P. M.

HOOT GIBSON as you like to see him! The irrepressible . . . hard-riding . . . hard-fighting . . . devil-may-care cavalier of the prairie is going to lasso your heart and carry it away with him in this exciting picture!

"ROARING RANCH"

With SALLY EILERS

Roaring is right! What a speed-fest! Hoot starts as a despised cowboy—winds up as a millionaire oil king. But what happens in between is DYNAMITE!

— ALL - TALKING —

— Added — ALL-TALKING COMEDY OSWALD CARTOON IN SOUND

— 4 DAYS — STARTING MONDAY —

The Different College Picture! . . . . A SMASHING DRAMA OF A "COLLEGE RACKETEER"

HERE'S DRAMA! A youth hiding from the law in the guise of a student at college . . . the king of the campus . . . the champion stroke oar of the crew . . . the idol of the students . . . the ideal of THE GIRL . . . and always in fear of prison bars! See what happens when he's found by a detective and offered the alternative of "throwing" the big race or going to jail!

— With — JAMES MURRAY KATHRYN CRAWFORD LEE MORAN ROBERT ELLIOT

All-Talking!

MONDAY IS BARGAIN DAY — CLIP THIS COUPON

— BARGAIN DAY COUPON — This Coupon and One Paid Adult Admission Will Admit Two (2)—Matinee or Evening. — GOOD MONDAYS ONLY —

ALWAYS A GOOD SHOW

BRIN Menasha — TODAY — "Cohens and Kellys in Scotland"

SUNDAY FIVE ACTS VODVIL — On the Screen — "GUILTY"

EMBASSY Neenah — TONIGHT — "Murder Will Out" — SUNDAY — "Such Men Are Dangerous"

TRY POST-CRESCENT CLASSIFIED ADS

NewspaperARCHIVE® NewspaperARCHIVE®

Solve Your Buying and Selling Problems Through Our Classified Section

Appleton Post-Crescent Classified Advertising Information

All ads are restricted to their proper classifications and to the regular Appleton Post-Crescent style of type.

Daily rate per line for consecutive insertions:

	Charges	Cash
One day	.13	.12
Three days	.11	.10
Six days	.09	.08

Minimum charge, 50c.

Advertising ordered for irregular insertions take the one time insertion rate, no ad taken for less than basis of two lines. Count 5 average words to a line.

Charged ads will be received by telephone and if paid at office within six days from the first day of insertion cash rate will be allowed.

Ads ordered for three days or six days and stopped before expiration will only be charged for the number of times the ad appeared and adjustment made at the rate earned.

Special rate for yearly advertising upon request.

Publishers reserve the right to edit or reject any classified advertising copy.

Telephone 543, ask for Ad Taker.

The following classification headings appear in this newspaper in the numerical order here given, closely allied classifications being grouped together.

The individual advertisements are arranged under these headings in alphabetical order for quick reference.

ANNOUNCEMENT

Notices 7

DAMOS LUNCH
Home made chicken noodle soup 10c. Chicken stew 40c on Thurs. and Sun. Short orders, stews, boiled dinners 35c. Home made pies 10c cut. Strawberry shortcake 15c.

IF YOU ARE MOVING TO CHICAGO, MILWAUKEE

Or other long distance points, or moving from Appleton to these points—

SEE US

As we may have a truck going to or from these points and

WE CAN SAVE YOU MONEY

HARRY H. LONG

Storage— —Crating

Tel. 724. 115 S. Walnut St.

NOTICE—Is there a family who would like to adopt a child 1 yr. 2 mo. of age or care for it? Adoption preferred though. Write C-18 Post-Crescent.

YELLOW CABS—Better be safe than sorry. Ride a Yellow. No charge for extras. Phone 886 or 434

Strayed, Lost, Found 10

PURSE—Lost, black patent leather, containing money, keys and check book. Dropped from car either or E. Lawrence, S. Allen, W. College Avenue or highway to Neenah. Phone Hilda Paulsen, Oshkosh 4838. Reward.

SUM OF MONEY—Found recently. Phone 2255.

TRICYCLE—Boys, blue Lost month ago. Tel. 4562.

AUTOMOTIVE

Automobile Agencies A

CHRYSLER-PLYMOUTH— See—Collins & Dain for Chrysler and Plymouth Cars. 204 W. Wis. Ave., Neenah, Wis.

Automobile For Sale 11

BRANDT'S BARGAINS
You're Sure to Find Your Choice
Prices Astonishingly low!

LINCOLN SEDAN—1925. Good tires. Mechanically sound. The acme of comfort and riding quality. Come in and drive this car. Price $1,050.

PEERLESS—1927, 6 cylinder Landau Sedan. Good tires. Mechanically perfect......A bargain at $575.

OAKLAND—1927 Coupe. First class condition all around. Price $275.

CHEVROLET COACH—1927. Good tires. Completely overhauled and refinished. A splendid bargain in a light car at $225.

FORD TUDOR—1926 ....Price $125.

ESSEX COACH—1926. In splendid condition. 1930 licenses. Only $125.

WHIPPET COACHES— (Two). Equipped with 1930 licenses. Finish and mechanical condition first class. Either car a good value @ $285.

FORD COUPE—1924. Equipped with good tires, new battery and is in good all around condition. Price $65.

All Styles Model T Fords
$10 And Up.

AUG. BRANDT CO.

Tel. 3000.

WHIPPET SEDAN—4 cyl. driven 6,000 miles Two coupes, reconditioned. Ford '24 and Chev. '25. Bargains for quick sale. Phone 451, 1217 N. Richmond St.

Peerless 7 pass. Sedan. Very good condition. Price $275.
Marmon 4 pass. Coupe. Price $200.
Studebaker touring, run less 15,000 miles. Make us an offer.
Your old car taken in trade on any of these models.
M. WAGNER MARMON CO.
1330 E. Wis. Ave. Tel. 4390.

USED CARS—
1925 Menominee 1½ ton truck $175
Ford 1 ton platform body 35
WINBERG MOTORS INC.
210 N. Morrison St. Tel 871.

GOOD USED CARS—Get our prices. E. Wis. Wrecking Co. Ph. 1476.

READ THIS BEFORE YOU BUY A USED CAR.
1925 Ford Coupe. Repossessed. 1930 license. Unpaid balance $45.
1926 Ford Touring. 1930 license $65.
1928 Whippet Coach. New paint job. All reconditioned. 60 day guarantee. $235.
1927 Ford Coach. Repossessed, unpaid balance $125.
We have many more cars in our garage which you may like. We take your car in trade, also sell on time.
B & G MOTOR CAR CO.
(1 mi. So. of App. on Highway 41, between Appleton and Menasha)

PLYMOUTH— Sedan, 1929. Pirie Motor Car Co. 321 E. College Ave.

USED CARS—
See us before you buy, we have:
1929 Pontiac.
1929 Chevrolet Coupe.
1929 Ford, Model A, standard.
1929 Chevrolet 4-door Sedan.
1928 Whippet Coach
1928 Whippet convertable Coupe
One cars are like new and are guaranteed
KLISTER AUTO SERVICE
Wisconsin-ave. Kaukauna.

BUICK—1928 Sport Roadster, Master. In excellent condition. Terms or trade in. By private party. Price $800. Tel. 4208.

Durant Coach 1928
Nash Touring with winter top 1926
Ford Coach 1927
Ford Coupe 1925
FISCH MOTOR CO.
Oakland-Pontiac Dealer
Tel. 19F12 Greenville, Wis.

BEST BARGAINS IN TOWN
SEE US BEFORE YOU BUY
1929 Essex 4 door Sedan.
1929 Essex Coach.
1928 Essex 4 door Sedan.
1927 Essex Coupe.
1927 Hudson Brougham.
1926 Hudson 5 pass. Sedan.
1929 Chevrolet 6 cylinder 4 door Sedan.
1929 Chevrolet 6 Coach.
1929 Pontiac 4 door Sedan.
Buick Master 6 Coach.
Jordan 8 cyl. Play Boy Sport Roadster.
Cadillac 7 pass. Sedan. New tires and paint.
Peerless 7 pass. Sedan.
APPLETON HUDSON CO.
Laugstadt-Meyer Bldg.
215 E. Washington St. Tel. 3508.

BUICK COUPE—4 pass. 1926. In A-1 condition. Price $350. See Carl Bauer at 315 So. Victoria St.

MAXWELL—Touring car $60. 730 W. Spencer St.

BUICK COACH—1925. Must be seen to be fully appreciated. Price very low. Curtiss Motor Sales, 116 N. Superior St.

BUICK LEADS
In Used Car Values

1929—"20", Buick 2 door Sedan. This car is in A-1 mechanical condition. Looks and operates like new. Car must be seen to be fully appreciated.

1929—Studebaker President "8". Car is A-1 mechanically. New tires. Just repainted. Looks and performs like a new car. $975.

1927—Jordan Victoria Great Line "8". Here is a car that you must see to fully appreciate it's tremendous value. Only $450.

WE HAVE other very high grade automobiles which we would like to have the opportunity of showing you.

CENTRAL MOTOR CAR CO.

(Automobiles since 1916)
Open evenings until 9.

LA SALLE SEDAN—1927. Bargain price for quick sale. Excellent condition. No trades. For details write C-17 Post-Crescent.

NASH—Classy Advance "6" Nash Roadster. First $200 takes it. Phone Neenah 2523R.

STUDEBAKER— Big "6" Touring, with winter enclosure, priced right for quick sale. Johnson Shoe Rebuilders.

EXTRA VALUE USED CARS
1929 Chev. Coach.
1928 Olds. 2 door Sedan.
1927 Chev Sedan.
Ford Coupes and 2 doors. $35 to $100.
BERRY MOTOR CAR CO.
712 W. College Tel. 636.

"GOOD WILL" USED CARS
Are sold with a real guaranty—plus a low price policy.
Chevrolet Coach 1926
Pontiac Sport Coupe 1928
Chrysler Coupe 1927
Overland Sedan 1924
Essex Coupe 1927
Oakland Coach 1929
O. R. KLOEHN CO.
Oakland-Pontiac G.M.C. Trucks

1928 Essex 4 Cyl. Coupe

Extra clean, a dandy job to drive to work. Also a full line of cheap Tourings, Coupes, and Sedans, to select from.
Cash or Terms.

SATTERSTROM CHEV. CO.

511 W. College Ave. Phone 869

DODGE COUPE—1925. Good running order good tires and battery $75. 403 N. Wood St.

Auto Trucks For Sale 12

2—1928 Chevrolet trucks, closed cabs, dump bodies.
1—1925 Reo Speed Wagon, closed cab, stake body.
1—1926 Model T Ford truck. Closed cab, stake body.
These trucks are all in good working order and priced right.
GEHRING MOTOR CO.
Black Creek Tel. 202.

G. M. C. 1 1-2 Ton Truck

For sale. Dump body, model T-21. Ideal for light hauling. Must sacrifice at a low price. J. Zussman, Clintonville, Wisconsin.

Auto Accessories, Tires, Parts 13

USED AUTO PARTS—At reasonable prices. E. Wis. Wrecking Co. Ph. 1476.

WRECKERS—Apleton Auto Wrecking, wreckers of autos and buildings. Used cars, new and used auto parts. Used building materials. We buy, sell, trade. Bankrupt stocks bought. 24 hour towing service. Tel. 329. 1419 N. Richmond.

Repairing—Service Stations 16

FORDS—And light Coupes repainted $10.00 and up. Others in proportion. Puth Auto Shop. Phone 85.

Wanted—Automotive 17

LIGHT CAR WANTED—By private party. Will pay cash for car in good condition. Phone 3568 evenings.

BUSINESS SERVICE

Business Service Offered 18

EAVE TROUGHS
And general Sheet Metal Work. Heinritz Sheet Metal Wks. (With Hauert Hdw. Co.) Tel. 185.

FURNACE— Have a Premier De Luxe Furnace installed by Tschank & Christensen. Phone 4156 or 1748 Estimates Free. We repair all makes of furnaces.

LAWN MOWERS—Sharpened. $1.00 free delivery. W. F. Speel, 539 N. Durkee St. Phone 4033.

PICTURE FRAMING
Stier's, 128 S Walnut St.

WELLS DRILLED—If in need of a good drilled well or water supply system call J Kons. Tel 9651-J5

WE WASH— Windows, walls and houses Experienced. All work guaranteed. Tel. 4979.

YOU'D BE surprised to know how many people are reading the Classified Ads.

Building and Contracting 19

CONTRACTING— Alois W. Becher, general contractor, R. 2, App. Tel. 3810.

HOUSE MOVING
Wm. Schmiege, 730 W. Loraine St.

Dressmaking and Millinery 21

FUR COATS—Repaired, relined and remodeled. M. E. Rigden, 214 W. Pacific.

HEMSTITCHING— And picoting 8c per yd. While you shop. All work guaranteed. "The original Singer Store." 113 N. Morrison St.

Laundering 24

LACE CURTAINS—Laundered. Reasonable. Tel. 1408W.

Moving, Trucking, Storage 25

ASHES— Rubbish and baggage hauled. Wm. Stolt. Tel. 1512.

ASHES— And rubbish hauled. Clay for filling. Reasonable. Tel. 3465J.

ASHES— Rubbish and general trucking. Tel. 1958-J.

GARBAGE—Collected. Prompt service. Reasonable rates. Greenville Hog Farm. Tel. Greenville 25F11.

LONG DISTANCE— Hauling. Van Service. Buchert Transfer Line, 800 N. Clark. Tel. 445.

MOVING— General draying. Ashes hauled. Edw. Ehlke. Tel. 4440J.

Moving, Trucking, Storage 25

Trucking
Storage
Crating
Let us estimate your work
Smith Livery.

Painting, Papering, Decorating 26

PAINTING AND DECORATING— We guarantee satisfaction and prompt service. W. J. Schlafke. Tel. 2685.

PAINTING—And carpenter work done by day or job. Cheap. All work guaranteed. Call 1758W.

PAINTING—And carpenter work. Ed. Herman. Tel. 1941W.

PAINTING— And paperhanging John Kersten. Tel. 4021.

WALL PAPER— Cleaned, walls washed, 20 years experience. Work guaranteed. Prices reasonable. Call Elliott. Tel. 3750.

WHY DECORATE?
We specialize in cleaning of any inside wall or ceiling. Estimates free. Phone Neenah 378.

EMPLOYMENT

Help Wanted—Female 32

DRESSMAKER—Of experience and creative ability wanted. Full time employment in preparation of inexpensive cotton and crepe frock models for factory production. Address C-5 care Post-Crescent.

WOMEN—Teachers Wanted to travel during summer vacation. Nationally known organization, the largest in its field, offers positions with salary and railroad fare paid. Many teachers earn $1000.00 every summer. Give age, education, experience. S. J. Gillfillan, 16 W. Oak, Chicago.

WOMEN—Slipping shoulder straps. What a nuisance! New invention prevents this. Representatives $8 daily possible. Selling outfit furnished. Lingerie "V" Co., North Windham, Conn.

WOMAN—Wanted to wash on Mondays. Mrs. E. H. Brooks. 312 N Union. Tel. 3326.

WAITRESS— Experienced. Apply Snider's Restaurant.

Help Wanted—Male 33

$35 TO $75 A WEEK

We are looking for men who are honest and ambitious. Men who are willing to work hard to secure a permanent position on the sales force of a large firm, with a good income. You must own a car and be willing to work in the country. Quick action is necessary because we know by experience what this ad will do. Write to Sales Manager, Box 777, Des Moines, Iowa, giving your age, and occupation for the last three years, and we will arrange a personal interview with our Wisconsin state manager. If your record will not stand investigation do not write.

CABINET MAKER—1st class. Apply Fraser Lbr. & Manf. Co. 501 N. Superior. Tel. 413.

HIRED MAN—Wanted on farm. Tel. 9707J11.

MEN—If You Want to get your groceries and household supplies at wholesale, and a wonderful chance to make $15 profit a day besides, send me your name immediately. No experience necessary. New Ford Sedan free to producers. Albert Mills, 4497 Monmouth, Cincinnati, O.

MAN—Reliable. Distribute and collect 100 store route your county. $60 and more weekly. Pleasant, permanent. Free sample. Peris Mfg. Co., Florin, Pa.

MAN—Middle aged for farm work. Tel. 9643R12.

PAINTERS—Wanted. C. W. Palmer, 30 N. Sherman Place. Tel. 1853.

RURAL SALESMEN WITH CARS—

Owing to a recent merger of two Wisconsin organizations doing business in the territory for fifty years past, we have openings for several clean cut salesmen. Experience desirable, but not necessary, as we train those who are accepted. The work is permanent with a big future and the salary is far above the average. For personal interview, see Mr. Wadleigh, room 328 Beaumont hotel. Green Bay, Wis.

SHORT ORDER—Cook and counter man. Single. Good pay. Steady work. Write D-1 Post-Crescent.

Help—Male and Female 34

PIANO— Player for dance work. Call 1862.

Solicitors, Canvassers, Agents 35

AGENTS— Good Salary and expenses, or 50% commission, selling wonderful business stimulator to storekeepers. Sensational money maker, absolutely new. Write Div. 304, States Art, 49 East 21, New York.

AGENTS—It's new; resoles shoes 9c. Tremendous demand. Amazing profits. Experience unnecessary. Get no cost sample. Universal Laboratories, Dept. 516, Des Moines, Iowa.

AGENTS—$2.95 Auto Seat Covers. Amazing motorists. Represent factory. Nationally adv. $10 daily. Outfit Free. Quality, 1836B, North Ave., Chicago.

TRAVELING SALESMAN— Wanted to handle side line of house dresses Address C-4 care Post-Crescent.

Situations Wanted—Female 36

LADY—Desires position as housekeeper on farm. Write C-15 Post-Crescent.

STENOGRAPHER - And bookkeeper, experienced. Excellent steno ... experience desires work. References. Write C-16 Post-Crescent.

Situations Wanted—Male 37

MARRIED MAN— Competent, reliable, thoroughly experienced all phases bookkeeping, accounting, including some sales work, desires position with future. Best references. Write C-14 Post-Crescent.

FINANCIAL

Business Opportunities 38

BUTCHER SHOP
Doing fine business. Owner wishes to retire. Living quarters connected.
HANSEN-PLAMANN
Real Estate-Insurance Tel. 532.
Olympia Building Rooms 16-17.

SOFT DRINK—Parlor for sale in Stephensville, Wis., right on a corner. Very good stand. Price reasonable. Good terms. Write R. H. O'Brien, New London, Wis, Oak St. Phone 269W.

Money to Loan 40

AUTO LOANS—Refinancing. No red tape. National Finance Co. Rm. 18, Olympia Bldg. Tel. 272-W.

LOWEST RATE
IN APPLETON
ON HOUSEHOLD LOANS
$100 TO $300

NO INQUIRIES of your employer, your friends, relatives or tradespeople.

NO ENDORSERS. Loans on signatures of husband and wife only.

COME IN OR PHONE, or write for a representative to call at your home.

IN THIS COMMUNITY Household makes loans of less than $100 at a slightly higher rate than the rate on loans from $100 to $300.

HOUSEHOLD FINANCE CORPORATION

2nd Floor Walsh Co. Bldg.
303 W. College Ave.
Phone: 235.

LOAN—Today. 20 months to pay on your furniture or notes. Call, write or phone Badger State Cash Credit Corp 121 No. Appleton. Tel. 49. Open Friday evenings until 8 P. M.

MONEY—To loan on first mortgage Appleton improved real estate. Prompt service. P. A. Kornely, Real Estate and Insurance, 229 W. College Ave.

LIVE STOCK

Dogs, Cats, Other Pets 47

DOG—White Spitz, 129 N. Meade St. Tel. 1771.

PUPPIES— Pedigreed wire haired. Also Shetland ponies. Beautiful stock reasonably priced. E. A. Nelson, Gillingham's Corners, Highway 11 and 26.

Horses, Cattle, Vehicles 48

BULL— Registered Holstein, serviceable age. Reasonable. Math. Meulemans, R. 3, Kaukauna.

COW—Jersey Holstein calf and cheap work horse. 1212 E. Fremont St.

HORSES—Mules and cattle. Delivered anywhere. Tel. 2113J. John Dietzen, R. 3, Appleton.

HORSE—Wagon and harness for sale. $50. Aug. Brandt Co.

PIGS—Feeder pigs Highway 47, 2 miles north of Mackville. Wieckert Farms. Tel. 9632R1.

Poultry and Supplies 49

BABY CHIX—400,000 to be hatched in our New All Electric Robbins Incubator, the latest and most up-to-date machine on the market.
If you wish the best in chicks this season, send for catalog and price list. Will also send you a thirty page book on brooding chicks free. Write at once.
Droeger Hatchery,
Seymour, Wis.

BABY CHICKS—Reduced prices, order now. 9c and up. All leading varieties. State accredited. Tel. New London 811F12 or Clintonville 4573 Hillview Hatchery. G. C. Hanke, Prop.

BABY CHICKS—10 leading breeds. Prices after May 15th 7½c up to 15c. Place your order now for future delivery. Badger State Chickery, 1713 E. Wisconsin Ave. Tel. 611W.

BABY CHICKS— Barred Rocks, White Rocks, White Leghorns and started chicks. 1 to 7 weeks old. Now is the time to buy them where the prices are right. Schmidt Poultry Farm, R. 1, Hortonville, Wis. Tel. 31F6 Greenville.

BABY CHICKS—All leading varieties at reduced prices. Hatches coming every Tuesday and Friday. New London Hatchery, M. F. Abraham, Prop. New London, Wis. Highway 26.

CHICKS—Order your chicks before it is too late. We have a very good laying strain. Our matings from 250 to 300 egg strain. Leghorns from $7 to $11 per hundred. Barred Rocks $11 to $13 per hundred. We have a full line of International Health Chick Mashes and chick feeds. Come in and see us and get your money's worth. Driessen's Chick Hatchery, Little Chute. Tel. 16M.

WHITE LEGHORN— Baby chicks and also other breeds $9 and $12 per hundred. The Famous International health mashes always on hand, which we use and recommend. Tel. 9603R11. Lone Oak Hatchery, Appleton, Wis. R. F. D. No. 4.

MERCHANDISE

Articles For Sale 51

PIPES—Used, all kinds. 714 E. Atlantic. Tel. 3515. Oscar Friedman.

STROLLER— With top and gas plate. Tel. 2188.

Business And Office Equipment 54

OFFICE EQUIPMENT—1 American Multigraph complete with type, type setter and stands and 1 dictaphone and shaving machine complete. Cheap. Hettinger Lbr. Co. Tel. 109.

OFFICE—Furniture and supplies E. W. Shannon, Typewriters, Adding Machines, Cash Registers. All makes, sold, rented, repaired.

TYPEWRITERS— Royal Portable Ideal for Graduation Gift. General Office Supply Co. 121 N. Appleton St. Tel. 140.

TYPEWRITERS—We sell 'em, rent 'em, fix 'em—all makes. S & S Typewriter Service L. C. Smith and Corona Dealers, 207 E. College Ave. Phone 197.

Fuel, Feed, Fertilizers 56

BLACK DIRT— For lawns and shrubbery. Tel. 5222R.

DIRT - For sale. Greunke Grading Co. Phone 2720.

Household Goods 59

BATH CABINET—Vaper, Braler oil heater $1.50, child's bed and mattress $2.00, porch bench 75c; Victrola and records $3. 803 E. Washington St. Phone 1068.

FURNITURE— Leaving city. Gas range, rugs, table and parlor suite, rugs, etc. 504 E. Circle.

Household Goods 59

FLOOR LAMP—$1, bed, spring and mattress $10, cot bed $1, Victrola with records $6, oil heater $2, 2 screen doors. 123 N. Meade St. Tel. 1771.

FURNITURE—812 South St. Steel double deck beds, tables, chairs, dishes, etc. Nice for lake cottages, camps. Cheap. Tel. 1552.

FURNITURE—Miscellaneous pieces 317 E. North St.

ICE BOX— Small, oak, porcelain lined, good condition. $4. Tel. 4557J

Libman's
Double Value Sale
Now on—and the savings are great. One of our Specials—Bed Outfit, consisting of metal bed, with 2 inch post, walnut grain finish, guaranteed link spring, 50 lb. roll edge mattress—complete outfit, a great value at only $14.75. Many other bargains.
LIBMAN'S
FURNITURE EXCHANGE
210 N. Appleton St. Tel. 513-W.

MANTLE LAMPS—2 for sale. Tel. 9647J5.

SEWING MACHINES—We buy, sell, rent, repair and furnish parts for any mch. made, used mchs. $5.00 up Tel. 973-W. 113 N. Morrison St.

USED GAS RANGES
One "Round Oak", full porcelain, with automatic heat control, good condition, $40. Two "Stewart" ranges, one right and one left hand oven, fine condition, prices $15 and 18.
FOX RIVER HDW. CO.
403 W. College Ave. Tel. 208.

USED WASHER—In very good condition. Reasonable. Tel. 2433.

VACUUM— Cleaner, like new. Will sell cheap. Phone 326.

Machinery And Tools 61

AIR COMPRESSOR— Size 3x3½. 2 H. P. motor. Complete outfit. Suitable for garage or tire shop. Very cheap. Also Twin Elto outboard motor. Practically new. 329 W. Prospect Ave. Tel. 858.

MOTORS— Sold, repaired. Kurz Electric Service, 111 E. S. Riv.

Musical Merchandise 62

GUITARS
Now is the time to decide. Special prices ranging from $5 and up. Van Zeeland Studio, 121 N. Durkee.

Seeds, Plants, Flowers 63

PEDIGREED STOCK— State inspected, Wisconsin No. 12 Golden Glow Seed Corn, Wisconsin grown seed per bushel $2.50, purity 100%. Germination 97%. Medina Lbr., Coal, Flour & Feed Yard, Medina, Wis.

PLANTS—Vegetable and flower at Hackleman's, 524 N. Richmond. Tel. 1365.

PLANTS— Vegetable and flowers. Tel. 2042M. 1417 W. Second.

SEED CORN—We handle the well known Badger Brand Wis. Golden Glow. Wis. No. 8, 7 and 25. Also early home grown corn. Western Elevator Co. Tel. 619.

SEED POTATOES—For sale. $1.00 a bu. John Gonnering. Tel. 36J4 Little Chute.

SEED CORN— White Cap Yellow Dent. Test 98. Wm. Foy, R. 4, New London.

SEED CORN—Yellow Dent. Tel. 9641R2.

SEED CORN— Early yellow and white Dent. Tel. 9645J2.

TOMATO—Plants, 15c doz. Cabbage 10c, Asters 15c. 208 N. Story St. Tel. 2581

TOMATO PLANTS—15c doz. 1006 W Harris St.

Specials at The Stores 64

BIRD CAGES
—Special—

Beautiful bird cages and stands, all colors,—adds a very charming touch to your living room. Priced @ $3.95, $5.95, $6.95 and $8.95. Come in and see them.

HAUERT HDW. CO.

307 W. College Ave. Phone 185.

"Hibbard Electric Washer"
Now,—choice of two models. Copper nickle plated double tub, @ $78.50. With Porcelain tub @ $84.50. Guaranteed 10 years.
REINKE & COURT HDW. CO.
322 N. Appleton St. Tel. 386.

KODAK FILMS—All popular sizes. Open Sunday's. Also films developed United Cigar Store.

Wearing Apparel 65

SUIT—$2.50 and spring overcoat, $3.00, man's, size 38. 2 pc. wool underwear. Large size. Also lady's wool underwear 2 pc. 803 E. Washington. Phone 1068.

SPRING SUIT— And coat, also dresses. Bargains. Tel. 336.

Wanted to Buy 66

FURNITURE WANTED!
Wanted to buy furniture of any kind. Aaron's Furniture Store. Phone 3600-W.

ROOMS AND BOARD

Rooms and Board 67

LAWRENCE ST. W. 1129— Room and board for 1 or 2 gentlemen.

MEADE ST. N. 212— Room, board, Gentlemen. Garage if desired.

STATE ST. N. 512—Room and board for girls. Tel. 4245J.

Rooms Without Board 68

JOHN ST. E. 803—Furn. room for 1 or 2. Tel. 4910.

MORRISON ST. N. 520— Pleasant furnished room. Tel. 1830M.

MORRISON ST. N. 514— Furnished room for 1 or 2. Tel. 3589.

WALNUT ST. S. 324— Furnished rooms. Call 753 mornings.

Rooms For Housekeeping 69

DURKEE ST. N. 219— 2 room apt. Furn. Tel. 1934J.

PROSPECT AVE. W. 620— Furnished rooms. Tel. 1729R.

STATE ST. N. 615—3 furnished light housekeeping rooms, upper. Garage.

STATE ST. S. 215—Modern 4 room furnished apt., private bath.

REAL ESTATE FOR RENT

Apartments and Flats 74

8TH ST. W. 404—Fine upper apartment, 5 rooms, bath room and attic including water and heat. Apply Gustave Keller, 410 W. 8th St Phone 1567.

8TH ST. W. 833—Modern upper flat for 2. Garage if desired. Tel 1464.

5TH ST. W.—5 room modern furnished upper flat. Tel. 4986.

APPLETON ST. N. 213½—5 room upper flat. Tel. 912 or call at Badger Pantorium.

APPLETON ST. N. 1014—All modern upper flat. Heat, light and water

BREWSTER ST. W.— Upper flat. Tel. 3462J.

COLLEGE AVE. E. 212— Above Marx Jewelry Store, furnished 3 rooms and bath, will be vacant June 6. Inquire at Marx Jewelry Store

CLARK ST. N. 1315—4 room upper all modern Ga...

COR. NORTH AND DURKEE—Lower flat. Tesch apts. Tel. 347 or 683.

Apartments and Flats 74

DURKEE ST. N. 215—Lower furn. apartment for 2 adults. With or without garage. Tel. 234.

FLATS—
Furnished two modern 4 room apartments. Close in.
3 room upper flat partly furnished $18.00.
Lower 5 room modern flat. Garage $40.00.
Upper 5 room modern flat. Garage $40.00.
FIRST WARD—Modern lower flat. Garage. $45.00.
MORRISON ST.—4 rooms and bath, upper. $25.00.
GATES RENTAL DEPT.
209 N. Superior St. Tel. 1552.

HOMES—
And apartments for rent close in.
GATES RENTAL DEPT.
209 N. Superior Tel. 1552.

KAUKAUNA—5 room apt. Excellent location. Modern but heat. 201 Depot St.

MORRISON S. 226—Desirable apartment, 4 rooms and bath. J. B. Mac Harg.

MORRISON ST. N. 617—5 room upper flat. Rent $20. Call 3021.

MORRISON ST. N. 1008— 4 modern rooms and bath. Tel. 4825.

NORTH ST. E. 331— 3 room upper flat. Tel. 1911J.

ONEIDA ST. N. 1421—5 room lower flat. Heat furnished. Inquire upstairs.

ONEIDA ST. N. 312—Lower 5 room flat.

POST BUILDING— Three rooms and bath apartment. Ideal for business people on account of central location. Hot water heat. Inquire Post-Crescent office.

PACIFIC ST. E. 1021—5 room lower flat, with garage.

STATE ST. N. 220—Modern 5 rooms with garage. Heated if desired. Tel. 1185 or 2510 or 4227.

STATE ST. N. 512— 5 room upper flat. Tel. 4245J.

SECOND WARD— Lower furn. flat for summer. Tel. 1911W.

THIRD WARD—4 room upper modern flat. Garage. Rent reasonable. Tel. 9636J6

WIS. AVE. W. 526—4 room modern upper flat.

Business Places for Rent 75

STORE BUILDING— For rent at reasonable price. Possession can be had by June 1st or sooner. Inquire upstairs at 427 W. College Ave.

Farms and Land For Rent 76

PASTURE—Near Triangle School. Tel. 9634J2.

PASTURE—Will take cattle in pasture. Emil Smith, R. 1, Appleton.

Houses For Rent 77

KIMBALL ST. E. 124—8 room furnished house with garage, for rent during June, July and August. $50 month. Tel. 2945.

KAUKAUNA E. 2—3 miles N. of city. House known as Young's home Mrs. Van Rassun, Kaukauna. R. No. 2.

MASON ST.— All modern home, 6 rooms and bath. Garage. Vacant June 1st. Henry Hegner. Tel. 2644.

NORTH ST. E. 317—8 room all modern house.

SPENCER ST. W. 1228—7 room all modern house. Inquire 314 So. Mason.

Shore and Resorts—For Rent 79

COTTAGE—For rent E. of Waverly. Phone 1813W. R. Schwerke.

COTTAGE—East of Waverly Beach for sale or rent. L. Freude. Tel. 1809.

Wanted—To Rent 81

APARTMENT—All modern furnished 3 or 4 room apt. with private bath. By June 1st. Tel. 1578.

REAL ESTATE FOR SALE

Farms and Land For Sale 83

25 ACRE FARM
Just outside of City limits on 47. Fine buildings and equipment. Cheap.
Hansen-Plamann
Real Estate-Insurance. Tel. 532
Olympia Bldg. Rooms 16-17.

120 ACRE FARM—With good buildings, electric lights and power. Very Cheap or will trade for city property. Tel. 419 or 525 Memorial Drive.

160 ACRES— Good buildings, cows, horses, and machinery. One and one-half miles from Hortonville. Several small farms in and near Hortonville, dwellings in Hortonville, small farm in Calumet County on Lake Winnebago, 12 cows, good team horses, and machinery. Several other bargains. Fred N. Torrey. Real Estate Broker, Hortonville, Wis.

30 ACRES—Very good farm. Near village, good schools and churches. Henry Bast. Tel. 9635J2.

160 ACRE—Farm for sale, located 1½ miles west of Leopolis. Good buildings, two wells, 31 head of cattle, two horses, farm machinery, electric lights and good timber. Inquire of A. W. Schroeder, Leopolis, Wis.

Houses For Sale 84

SUPERIOR ST. N. 1430— House, cheap if taken at once.

HOMES—
603 S. CHERRY ST.—7 room modern home. Lot 60x120. Must be sold. Very cheap.
Nice new home E. Circle. All modern. Garage. Will take in improved lot or small down payment.
A nice list of homes at selling prices.
1408 CLARK ST.—2-4 room apartments. Cheap leaving city. Modern.
We will build your home to suit you. No taxes to pay till 1932.
With a very small down payment or lot partly paid for.
GATES REAL ESTATE SERVICE
209 N. Superior Tel. 1552.
Open evenings and Sun. A. M.

SIXTH WARD— 2 new modern homes for sale or rent. Tel. 4236.

EAST PACIFIC ST.—

An all modern 6 room house, located close to First Ward school. Two car garage. Price $4500. See

STEVENS & LANGE

First National Bank Bldg.

CENTER ST. N. 533—8 room home, ½ blk. from North St. and 2 blks. from City Park. So arranged that it can be used for 1 family or divided into 2 apts. Has garden space and 2 car garage.

PACKARD ST. W. 817—Small house, reasonable price.

ELSIE ST. W. 1132— All modern house. 6 rooms and bath. Oak finish. Double garage. Extra large lot.

HOME—

A cozy old fashioned seven room home with all modern conveniences. Located on fine lot. Only $4900.

CARROLL & CARROLL

121 N Appleton St. Tel. 2813.

SECOND WARD—Close in. Double house which produces very favorable returns. See R. E. Carncross.

Houses For Sale 84

OWN A HOME EASY TERMS

Village of Kimberly, 4 acres with house and barn.

Village of Little Chute, 5½ acres with house and barn.

Village of Little Chute, 3 parcels of land, 3 to 4 acres each, with water and sewer, will build to suit buyer.

All ideal places for garden or poultry farm.

Telephones
Little Chute 6W Appleton 780

KIMBERLY
REAL ESTATE COMPANY

FIRST WARD—

Well located modern residence, First Ward. Six rooms and bath. Garage. One-fourth down, balance on terms. Can give immediate possession.

DAN P. STEINBERG, REALTOR

206 W. College Avenue. Tel. 157.

SHERWOOD— House for sale or trade. Will trade for farm. P. J. Miller, Sherwood.

W. 5TH ST.—

Seven room all modern house. Hot water heat. Lot 60 by 120. Near schools and bus service. A real buy. Closing an estate.

EDW. VAUGHN

Jenss Building.

HOMES—
FIRST WARD— Bungalow. Size 28x42 Specially constructed. Lovely location. Will sell for less than cost. Double garage.
SIXTH WARD—Just completed all modern, 6 rooms and bath. Immediate possession. A splendid buy at $5800
CIRCLE ST. E.—7 rooms. All modern. Nice lot and location. $6,800
SIXTH ST.—Near State. An 8 room house in very good condition. Extra large lot. Garage. Close to Catholic church, schools, and court house. This is a lovely location Only $5500.00.
ONEIDA ST. N.—Practically new all modern 6 rooms and bath. Oak finish. Splendid lot. Garden and garage. Near schools and churches. Only $6200.00.
LORAIN ST. W.—6 rooms and bath, strictly modern. $6,800.
HANSEN-PLAMANN
Real Estate-Insurance
Olympia Bldg. Rooms 16-17. Tel. 532.

MASON ST. N. 407—Buy a modern 6 room home. Direct from owner. Tel. 4823.

Lots for Sale 85

LOTS—Nice, high, on W. Harris and W. Franklin Streets, with part of improvements in, as low as $400.00. Terms 10% down and $10.00 a month. Tel. 2653W. 1320 W. Washington.

Shore and Resort—For Sale 86

COTTAGE—Boat house, double garage, 2 boats and motor. 1½ hr. drive from Appleton. Owner leaving town. Call at 509 N. Appleton St.

LAKE WINNEBAGO—North Shore. Beautiful summer home for sale. Inquire of A. Bruehl, Menasha Building Supply Co.

Wanted—Real Estate 89

LIST—Your homes or vacant lots with Gates Real Estate Service for results. Tel 1552 209 N Superior

CLASSIFIED DISPLAY

AUTOMOTIVE

WOULD YOU SPEND
$35.00 A WEEK
FOR AN IDEAL VACATION
ONLY $7.00 PER PERSON ? ONE WEEK OF FUN
TO GO WHERE YOU WANT.
JUST WHEN YOU LIKE.
FOR ONE WHOLE WEEK.
WITH A BRAND NEW MODEL "A" FORD SEDAN
A NEW RATE AT
GIBSON'S
FORD RENTAL CO.
APPLETON, WIS.

IT'S POOR economy to use a short ad in the classified ad section, if more words are needed to tell the specific facts about the proposition advertised.

AUCTIONS

Auction Sales 90

THURSDAY, MAY 22—At 1 o'clock P. M. Auction on the John Kelly farm, 2½ miles south of New London, on County Line Road. All personal property must go also household furniture. As the Kelly farm of 80 acres will be sold at sheriff sale. Five milk cows, 1 2-year old heifer, 2 sorrel geldings, weight about 2600 lbs., 1 black gelding, weight about 1600 lbs., McCormick mower, Deering binder, hay rake, Broadcast seeder with grass seed attachment, hay loader, 1-3 H. P. gasoline engine, Universal milking machine, set heavy sleighs, wagon and box, set heavy work harness, single work harness, plow, drag, sulky cultivator, 1-2 row corn planter, buggy, spring cutter, lumber and timbers, chickens, all household furniture, many other articles too numerous to mention. John Kelly, Owner. Emory C. Meltz, Auctioneer.

Auction Directory 90A

THURSDAY—May 22. Auction sale on the John Kelly farm 2½ miles south of New London on country line road. All personal property, household furniture and machinery. John Kelly, Owner. Emory C. Meltz, Auctioneer.

TUESDAY, MAY 20— Auction on farm known as old Otto Sauer farm located ¼ mile north of Cold Spring cheese factory, 4 miles southwest of Appleton and 3½ miles northwest of Neenah. Cattle, chickens, household goods, machinery and feed. Emory C. Meltz, Auctioneer, R. No. 2, Appleton. E. E. Hayes, Owner.

CLASSIFIED DISPLAY

AUTOMOTIVE

Cadillac La Salle

GIBSON'S

Just received from a large Finance Company, 50

Repossessed CARS

1930	Hupmobile, 8 Sedan	Disc.
1927	Cadillac 7 Pass. Sed.	$1200.00
1929	Chrysler Land. Sedan	1150.00
1927	Cadillac 5 Pass Coupe	1050.00
1929	Buick Stand. Sedan	950.00
1926	Lincoln 5 Pass. Cp.	875.00
1926	Model 314 Cadillac Sed.	875.00
1929	Oakland Conv. Cp.	850.00
1928	Buick Brougham	850.00
1928	Oldsmobile Land. Sed.	795.00
1929	Chrysler 65 Sedan	775.00
1928	Nash 4 Pass. Coupe	775.00
1928	Dodge Sr. 6, 4 Pass. Cp.	750.00
1929	Chrysler 65 Sedan	750.00
1928	Buick 4 Pass Coupe	750.00
1927	Buick Mast. Spt. Cp.	750.00
1928	Marmon 68 Sedan	695.00
1928	Buick Stand. Coach	695.00
1929	Erskine Coupe	675.00
1923	Lincoln Sedan	675.00
1928	Chrysler Coupe	675.00
1929	Essex Coach	650.00
1928	Chrysler 62 Coach	650.00
1928	Studebaker Dictator	650.00
1926	Buick Mast. Brough.	650.00
1927	Willys Knight 7 Pass Sedan	775.00
1929	Essex Town Sedan	595.00
1928	Oldsmobile Coach	595.00
1925	Packard Club Sedan	595.00
1928	Essex 4 Door Sedan	575.00
1929	Essex Coach	565.00
1929	Essex Sport Coupe	565.00
1929	Chevrolet Sedan	550.00
1928	Pontiac Land. Sedan	550.00
1923	Lincoln Brougham	550.00
1927	Oakland Coach	525.00
1929	Plymouth Sedan	495.00
1929	Plymouth Coupe	495.00
1928	Stude Dictator Sedan	495.00
1928	Essex Sedan	495.00
1929	Ford Fordor	475.00
1928	Chevrolet Coach	475.00
1925	Stude 4 Pass. Coupe	475.00
1928	Chrysler 52 Coupe	475.00
1927	Oakland 2 Pass. Coupe	475.00
1926	Buick Stand. 4 Dr. Sed.	475.00
1929	Ford Tudor	475.00
1929	Chevrolet Conv. Cpe.	475.00
1929	Whippet Sedan	450.00
1929	Ford Sport Coupe	450.00
1929	Ford Stand. Coupe, like new	450.00
1929	Chevrolet Coach	450.00
1928	Essex Sport Coupe	450.00
1928	Essex Coach	450.00
1926	Chrysler 70 Brougham	445.00
5—1929	Ford Coaches	435.00
1928	Ford Sport Coupe	395.00
1928	Chevrolet Coach	395.00
1928	Ford B Coupe	395.00
1926	Nash Adv. 4 Door Sed.	395.00
1928	Whippet 6 Coupe	395.00
1925	Buick Master Coach	375.00
1927	Chevrolet Land. Sed.	375.00
3—1928	Ford Coaches	365.00
1928	Chevrolet Coupe	350.00
1926	Stude Coach	350.00
1927	Essex 4 Door Sedan	345.00
1928	Chevrolet Coach	325.00
1924	Kissel Sport Brough.	325.00
1927	Dodge Coupe	295.00
1925	Cadillac Phaeton	295.00
1927	Overland Coach	295.00
1925	Buick Roadster	295.00
1922	Kissel Sport Sedan	295.00
1927	Chevrolet Coach	275.00
1927	Hudson Coach	275.00
1926	Hudson Brougham	275.00
1926	Olds Sedan	250.00
1925	Nash Coach	250.00
1923	Packard Sedan	235.00
1927	Ford Sport Roadster	225.00
1926	Hudson Coach	195.00
1923	Kissel Sport Touring	195.00
1926	Overland Coupe	195.00
1923	Lincoln Touring	175.00
1924	Nash Coupe	175.00
1926	Ford 2 Door	175.00
1926	Hudson Coach	165.00
	Pierce Arrow Coupe	165.00
1925	Chevrolet Touring	95.00
1924	Marmon Coupe	95.00
1926	Chevrolet Coupe	75.00
1925	Essex Coach	75.00
1925	Ford Touring	75.00
1924	Ford Coupe	75.00

Gibson Co.

Oshkosh Fond du Lac
Appleton Neenah-Menasha

CLASSIFIED DISPLAY — REAL ESTATE FOR SALE

SALE OF LAKE WINNEBAGO LOTS!

NEUSER PLAT

About one and one-half mile south of Neenah Park. Beautiful Lake shore lots, averaging 50 ft. lake frontage and 115 to 220 ft. deep.

SALE WILL BE HELD MAY 17 and 18th
Next Saturday and Sunday

PRICES — $350 to $750. TERMS—5% discount for cash—30 days. If sold on time, 10% down, balance $10 or more monthly with interest at 6%.

A WONDERFUL PLACE FOR A SUMMER HOME — good fishing, good boating and a fine beach for bathing.
Come out Saturday or Sunday—we'll be on the grounds.

Laabs & Shepherd
AGENTS

Appleton, Wis. (Neuser Estate, Owners)

NewspaperARCHIVE®

Financial And Market News

STOCK MART FAILS TO RECOVER FROM LETHARGIC STATE

Only 800,000 Shares Traded to End Quietest Week Since January

BY CLAUDE A. JAGGER
Associated Press Financial Editor

New York—(AP)—The stock market ended its quietest week since January today with nothing appearing to shake it out of its lethargy. Floor traders diverted themselves by bidding up a few specialties, while some of the oils, utilities and amusements sagged slightly under pressure of weekend lightening of accounts.

Recent dullness of the market had prompted a group of the larger professional operators to leave town for a weekend outing. Mercantile and business reviews failed to show significant trends, and the market was left to drift.

The only development attracting much attention was the failure of the Santa Fe Springs oil producers to reach an agreement to cut production down to the alloted quota, which prompted Standard of California to slash crude prices 75 cents to 90 cents a barrel.

Thsi was a factor in the selling of the oil shares, as there was a feeling in some quarters that the entire California curtailment progress may be threatened, but oil circles generally were inclined to view the situation calmly, pointing out that the slash in crude prices would be likely to bring recalcitrant producers into line.

Total sales were only about 800,000 shares, a level approached on Jan. 11, which was the dullest day since August of 1928, closing prices were highly irregular, with most gains and losses narrow.

Such issues as U. S. Steel, Westinghouse Electric, International Harvester, Loews, Warner Bros., Radio Keith, American Water Works, North American, Public Service of N. J., Houston Oil, Indepent Oil, United Aircraft, and Electric Auto Lite lost from 1 to 2 points.

Allied Chemical, Vanadium, Worthington Pump, Peoples Gas, A. M. Byers, Case, Rossia Insurance, Wilson Packing and the American Tobacco shares rose about 2 to 6 points and Fairbanks Morse reached new high ground for the year. Some of the rails were well bought, Atchison, Canadian Pacific, Missouri Pacific and New Haven rising a point or more, and Norfolk and Southern and Lehigh selling up 3 or 4 points.

RENEWED SLASHING IS SEEN IN CRUDE PRICES

New York—(AP)—Petrolium circles were absorbed today will renewed price slashing in California and Pennsylvania in further efforts to force curtailment of production.

After several ineffectual efforts to bring all of the smaller Santa Fe Springs producers in California into the agreement to restrict output to 57 per cent of potential, the Standard Oil Co. of California has cut prices for crude 75 to 90 cents a barrel, stating that present conditions do NOT justify prices which encourage overproduction.

The South Penn Oil Co. announced a further reduction of 25 cents a barrel in the price of Pennsylvania crude, after a similar reduction of May 1. The cut is attributed to excessive production. Prices for Pennsylvania crude, used largely for high grade lubricants, have been declining since July of last year, and the price now averages about $2.50 a barrel, against $4.10 a year ago.

The new cutts in crude prices are in contrast to firming tendencies in the gasoline markets. Oil circles here are inclined to regard them as due to isolated conditions. There has been NO talk of a cut in mid-continent crude prices, since the upturn after the price cutting war earlier in the year. In fact, there has been considerable talk of further increases.

BOND PRICES MOVE IN IRREGULAR RANGE

New York—(AP)—Prices moved irregularly in the listed bond market today. Sales in investment issues were thin and trading was largely confined to convertibles which held their ground. Fractional recessions were general in the investment group.

Baltimore and Ohio 4½s. and Reading Coal and Iron 6s were firm under moderate support. Telephone issues were unchanged.

Erie 5s and International Telephone 5s, were among the strongest in the investment group, French 7s, Chile 6s of '62 were in moderate demand and moved up fractionally. United States governments were quiet and unchanged.

FOREIGN EXCHANGES

New York, — (AP) — Foreign exchanges irregular, Great Britian demand, 4.85 13-16; cables, 4.85 13-32. 60 day bills on bank, 4.83 11-16; France demand, 3.92¼; cables, 3.92-16; Italy demand, 5.23 13-16; cables, 5.24 3-16;

Demands: Belgium, 13.95; Germany, 23.84; Holland, 40.18½; Norway, 26.74; Sweden, 26.81; Denmark, 26.74; Switzerland, 19.33½; Spain 12.23; Greece, 1.29½; Poland, 11.25; Czechoslovakia, 2.96¼; Jugo-Slavia, 1.76¼; Austria, 14.09½; Rumania, .59¼; Argentine, 38.87½; Brazil, 11.55; Tokyo, 49.35; Sanghai, 45.12; Montreal, 99.87½.

MILWAUKEE PRODUCE

Milwaukee —(AP)— Butter weak; extras [illegible] standards .33½. Eggs easier 19@19½. Poultry steady; fowls .20@.22; broilers .26@.35; cabbage firm, 4.00@4.25 new southern crates. Onions weak, 1.25@1.75 Tex. Potatoes firm, 2.70@2.85 Wis. con[illegible].

There are estimated to be about 4,000 doctors in the United States.

PRICES OF CATTLE TOUCH NEW BOTTOM

Trade Has One of Most Discouraging Weeks of Season; Runs Are Large

Chicago—(AP)—This was one of the most discouraging weeks of the season in the cattle trade. After another large Monday run prices sank under terrific pressure to the lowest average for steers since June of 1927. The average cast then was $10.60, and now it stands at $10.90, with most of the offerings going at less than $11.75. Early in the week the dressed beef trade was at a standstill, and packers demanded 50-75c cuts before they would buy at all, and the cuts were made. Abrupt curtailment of supply forced buyers to compete a little, and gradually prices have worked back to close only weak, compared to last week. But the bulk of the animals sold went early, when prices were lowest, the practical top for the week for full grown steers was $14.00 and for yearlings was $12.00 light heifers sold at $9.50-11.85. Vealers showed the way to the rest of the market, and in a smashing finish closed 75c-$1.00 higher than last week there was no cattle market today, as 300 of the run of 400 went to packers direct.

Hog buying was slow to start and lights were the first class to attract any attention. All offerings were held at steady prices with the average yesterday, with 6,000 out of 8,000 sent to them direct, there was too little on sale to make much of a market. Hogs scaling 180 to 210 lbs. of less than choice quality sold at $10.20 in the desultory trade.

Wooled lambs led a general decline in the lamb trade for the week, which reflects an unsatisfactory outlet for the dressed product. Clipped lambs closed 50-70c lower at a practical top of $9.50, although a choice load might sell at $9.75. Wooled kinds closed at $9.50-10.00, for a loss of nearly $1.00. Spring lambs were hard hit also, and Californias closing at $10.50 marked a decline of $1.00 or more from the average at the close of last week.

CHICAGO LIVESTOCK

Chicago—(AP)—(U. S. Dept. Agriculture) — Cattle 500; compared one week ago all grades and classes of fat cattle closing unevenly higher than monday but weak to unevenly lower than a week ago. Strictly good and choice weighty steers steady to 25 lower; practically all others, including light yearlings 25—50 lower; late trade on common and medium light steers very dull; stockers and feeders 25 — 40 lower; fat cows and cutters steady to weak. Bulls 25 higher; vealers 75 — 1.00 higher, practical top fed steers 14.00; one load outstanding offerings 14.50; very little above 13.00; best yearling steers 12.00; light heifers 11.85; mostly 9.50 — 10.75; average price killing steers lowest since June 1927.

Sheep 6,000; nominal. 5,800 direct; for week 102 doubles from feeding stations 41,500 direct; compared one week ago shorn lambs 50 — 75 lower; woolskins lacking demand around 1.00 off; spring lambs 1.00 — 1.50 lower; fat ewes unchanged; late bulk shorn lambs 9.25 — 9.50; top 9.75; early top 10.10; good woolskins 9.50 — 10.00; early top 10.75; california springers closed around 10.50; few early sales 11.00 — 11.50; top 11.65; fat ewes mostly 5.00 — 5.50, early top 5.75.

Hogs 8,000, including 6,000 direct; mostly steady with Friday's average; top 10.25 paid for 170-220 lbs; compared one week ago today's prices mostly 10.15 lower; shippers 500; estimated holdovers 1,000: butchers, medium to choice 250-300 lbs. 9.65—10.10; 200-250 lbs. 9.75 — 10.25 160-200 lbs. 9.75 — 10.25; 130-160 lbs. 9.60—10.20; packing sows 9.00—9.75; pigs, medium to choice 90-130 lbs. 9.00 — 10.00.

ST. PAUL LIVESTOCK

South St. Paul—(AP)—(U. S. Department of Agriculture)—Cattle, 2,300; steers and yearlings predominating in run; early trade confined to yearlings; these about steady with prospects 25 lower on weighty bullocks; number of cars of the latter held around 11.50-12.00; best yearlings 11.00; bulk all weights on down to 950; she stuff draggy: cows 6.00-7.50; heifers 7.75-9.25; yearlings 10.50; low cutters and cutters unchanged; bulls more active; medium grades to 7.00 and better; feeders and stockers nominally steady. Calves 1,900; vealers steady to strong; good grades 9.50-10.00; choice 11.00-12.00.

Hogs, receipts 9,500; undertone weak; early sales mostly steady to weak; spots lower; desirable 160 to around 230 pound weights 9.65-9.85; top 9.85; better 230-260 pound averages 9.25-9.75; packing sows mostly 8.50-8.75; 360 direct: average cost Thursday 9.74; weight 241.

Sheep, receipts 800; very little done; asking 9.00-9.25; and better on desirable shorn lambs; one double of choice ewes held above 5.50; native spring lambs 10.50-11.00; run includes one double wooled lambs direct.

MILWAUKEE LIVESTOCK

Milwaukee —(AP)— Hogs 500, steady unchanged prime heavy and butchers 250 lbs. and up 9.50@10.05; fair to best butchers 210-240 lbs. and down 9.75@10.25; fair to good lights 9.75@10.20; fair to selected packers 8.75@9.25; pigs 80-120 lbs. 8.50@9.50; govt and throwouts 1.00@7.00.

Cattle 100 steady, unchanged. Steers good to choice 13.75@14.25; medium to good 11.50@13.75; fair to medium 10.00@11.50; common 7.00@9.50; heifers good to choice 9.50@11.50; medium to good 8.00@9.00; heifers fair to medium 7.00@8.00; common to fair 6.50@7.00. Cows, good to choice 7.25@8.50; medium to good 6.50@7.25; fair to medium 6.00@6.50; cutters 4.75@5.50; canners 4.00@4.50. Bulls butchers 6.00@6.50. Bolognas 6.50@7.25; springers good to choice 65.00@100.00.

Calves steady, unchanged. Good to choice 10.50@11.25; fair to good lights 8.50@10.00. Throwouts 6.00@7.00.

Sheep. steady unchanged. Lambs, good to choice 9.75@10.25 fair to good 9.00@9.50; cull lambs 5.50@9.50; ewes 3.50@6.25, cull ewes 3.00@3.50, bucks 3.00@3.50.

UNEASINESS OVER WEATHER LEADS TO UPTURN IN WHEAT

Sleet and Snow Is Believed to Be Damaging Crops in West

BY JOHN P. BOUGHAN
Associated Press Market Editor

Chicago —(AP)—Uneasiness regarding unseasonable cold weather led to late advance in wheat values today, notwithstanding early declines. Sleet and snow prevailed in some parts of Nebraska and frosts were reported in staff northwest. Estimates were current, too, that export purchases of North American wheat today totaled 1,000,000 bu. making an aggregate of about 4,000,000 bu. in the last three days.

Setbacks witnessed in wheat values at times today were in some quarters regarded as a natural sequence coming after advances on four successive days. Some of the selling here that accompanied price declines was ascribed to foreign sources. Bearish effects resulted from reports that state officials and farmers' organizations northwest are already sending out warnings to growers to prepare to hold 1930 grain on farms if possible, so as to avert congestion at terminal markets.

General moisture conditions for wheat growth in Canada were reported today as showing great improvement. As many as 385 points were heard from to that effect. There were also advices of enlarged offerings of Argentine wheat to Europe, together with continued tenders of French and Russian wheat. The new wheat crop in France, however, was reported as suffering from lack of sunshine and because of need of dry weather.

A forecast of continued cool weather induced a good deal of corn buying. Indications are for a period of rains during next week, whereas dry weather is wanted so that field work can be completed. Shipping demand here was fair. Country offerings to arrive were somewhat larger. Oats held within a relatively narrow limits.

Provisions slightly firmer, helped by steadiness of hog values.

CHICAGO GRAIN TABLE

	High	Low	Close
WHEAT—			
May ..	1.06⅞	1.05	1.06
July ..	1.07⅛	1.05⅞	1.06⅝
Sept. ..	1.10⅛	1.08⅞	1.09⅝
Dec. ..	1.14⅞	1.13½	1.14⅛
CORN—			
May ..	.81¼	.80⅝	.80⅝
July ..	.82⅞	.81½	.81⅞
Sept. ..	.82⅞	.82⅛	.83½
Dec. ..	.78	.76⅝	.77½
OATS—			
May ..	.42⅞	.42	.42⅞
July ..	.42⅜	.41⅞	.41⅞
Sept. ..	.41⅜	.41⅜	.41⅜
Dec. ..	.43⅞	.43⅜	.43⅝
RYE—			
July ..	.67½	.64⅞	.65½
Sept. ..	.69¼	.68⅞	.69⅜
Dec. ..	.73⅜	.72⅞	.73⅜
LARD—			
May ..			10.25
July ..	10.35	10.32	10.32
Sept. ..	10.55	10.52	10.52
BELLIES—			
May ..			13.70
July ..			13.50

MINNEAPOLIS CASH GRAINS

Minneapolis —(AP)— Wheat receipts 132 cars compared to 96 a year ago. Cash No. 1 northern 1.05½@1.08½; No. 1 dark northern 15 per cent protein 1.12½@1.14½; 14 per cent protein 1.11½@1.13½; 13 per cent protein 1.10½@1.12½; 12 per cent protein 1.07½@1.10½; No. 1 dark hard Montana 14 per cent protein 1.12½; to arrive 1.11½; No. 1 amber durum .97½@1.02½; No. 2 amber durum .96½@1.01½; No. 1 red durum .92½@.93½; May 1.04⅜; July .06½, Sept. 1.07⅞.

Corn No. 2 yellow .76½@.81½.
Oats No. 3 white .38⅜@.39⅞.
Barley .46@.60.
Rye No. 1 .65⅜@.72⅞.
Flax No. 1 2.65@2.66.

CHICAGO CASH GRAINS

Chicago —(AP)—Wheat No. 2 red spring 1.06½; No. 2 mixed 1.03⅞.

Corn No. 3 mixed .80⅞; No. 1 yellow .82½; No. 2 yellow .82-.83; No. 3 yellow .79½-.82; No. 4 yellow .76½; No. 5 yellow .75; No. 6 yellow .78½; No. 2 white .85½; No. 5 white .81⅞.

Oats no Illinois No. 1, .41; No. 2 white .44½; No. 3 white .41½-.43½; No. 4 white .40½.

Rye, no sales.
Timothy seed 1.00-8.50.
Clover seed 10.00-17.50.

CHICAGO POTATOES

Chicago—(AP)—(U. S. Dept. Agriculture)—Potatoes, 80, (53 new 27 old) on track 154 (103 new 451 old) total U. S. Shipments 975; old stock, trading rather light, market firm; Wisconsin sacked round whites 2.85—3.00 fancy shade higher; Minnesota sacked round whites 2.80 — 2.90 Idaho sacked russets 3.75 — 3.90; new stock, trading fair, market slightly weaker; Alabama sacked bliss triumphs 3.60 — 3.70; Louisiana sacked bliss triumphs 3.50 — 3.75; mostly 3.60 — 3.65.

CHICAGO PRODUCE

Chicago—(AP)—Butter, 13,700, easy; creamery—extras 33⅞; standards 33½; evxtra firsts 31⅞ — 32⅞; firsts 30 — 31; seconds 28 — 29. Eggs, 29605, steady, prices unchanged.

HOLLANDER LEADS IN FLOWER BULB CULTURE

Terra Ceia, N. C. —(AP)— Four years ago H. Van Dorp, unable to speak English, came to North Carolina from Holland.

Now he is one of the state's most successful growers of flower bulbs, especially tulips. Thousands of visitors come to his farm each spring, when 300,000 flowers bloom at the same time.

Besides tulips he raises jonquils, gladioli, yellow and purple iris.

CURB MART DULL WITH FEW CHANGES

Oil Shares Make Little Response to Reports of Price Cutting

New York —(AP)— The curb list was dull and without important changes today. Oil shares made little response to the cut in crude prices. Utilities moved within generally narrow limits.

United Light and Power "A" was again a feature squeezing to a new high for the year. The buying in this stock is attributed to Electric Bond and Share interests and it is being mentioned in connection with a merger with American Light and Traction. The latter stock was quiet selling off about half a point. United Light reacted slightly from the top. but was actively traded.

Electric Bond and Share, American Superpower, Niagara Hudson, United Gas, American Gas & Electric and Associated Gas & Electric A reflected the dullness of the market by holding steady on small turnover. National Fuel Gas, which went to a new high on Friday, held around yesterday's close. Lone Star Gas sold up three points.

Changes in the oil group were and Humble, as well as most of the mostly fractional. Gulf, Vacuum standards, eased a shade. Cities Service was firm.

Dresser Manufacturing A and Ford Motor of Canada A each rallied about a point, but the industrial group was rather quiet, Great Atlantic & Pacific, among the specialties, climbed 3 points.

WALL STREET BRIEFS

New York—Electrical equipment business throughout the country in the past week proceeded on a somewhat restricted basis, Electrical World reports. Few advance orders were booked, and the demand was chiefly for current needs. Although improvement was noted in some sections. The total volume reflected little active purchasing.

Current reports from the steel industry still fail to show any notable stiffening of the price structure. Sales of heavy melting steel are reported as having been made at Pittsburgh at $15.25 a ton, a further decline of 25 cents. The demand is characterized as spotty.

Total melt of 15 United States sugar refiners from Jan. 1 to May 10 was 1,670,000 long tons, against 1,825,000 in the same period of 1929. Deliveries were 1,460,000 long tons, against 1,605,000 in the same period a year ago.

World output of copper in April totalled 143,798 short tons, compared with 148,00. short tons in March, the American Bureau of Metal Statistics reports. The monthly average for the first four months of the year was 146,411 tons, compared to an average of 178,034 for the entire year 1929.

BANDITS GENTLER IN GOOD OLD DAYS, SAFECRACKER SAYS

Chicago—(AP)—Joe (Big Charley) Burgess believes the burglary business, and allied arts, have come upon evil days much more evil than ever.

The 64-year-old man who once was rated himself one of the most expert "soup" men in the safe cracking industry reminisces as he sits in his cell awaiting the action of Canadian authorities who have hunted him 13 years for the robbery at new Westminster, B. C.

After a laudatory word for the oldtimers, Big Charley poured fourth bitter words against the present day law violator. "He's worse than an animal," said Big Charley, referring to the machine gun killer. "Even a rattlesnake gives a warning. These modern vipers shoot without giving their victims a chance."

He had much good to say of most of the widely known bad men of his younger years. The James boys, the Younger brothers, Henry Starr—all good sports, Big Charley opined. But Cherokee Bill was different.

"He was low down," said Big Charley "He killed 24 persons for no good reason. I never did like him."

Henry Starr, in Big Charley's opinion, was "a square shooter; but his sister Belle, she was a tough un."

Someone inquired if Big Charley knew the Judge Parker who sent Cherokee Bill to the gallows, and Big Charley replied: "Only socially."

Big Charley, was arrested as a "bum" and identified by fingerprint records.

MICHIGAN FARMERS USE BUTTER SUBSTITUTES

Lansing, Mich —(AP)— The campaign to eliminate the butter substitute from the American dinner table must start with the farmer, if results of a survey by the state department of agriculture here mean anything.

Sale of butter substitutes in 87 stores of 16 counties of northern Michigan, regarded as typical of the so-called poor agricultural sections, reached 214,842 pounds last year compared with 212,675 pounds of butter.

The amount of substitutes consumed by farmers was 54.2 per cent of the total, or 103,451 pounds.

MASTER CROOK AT 23

London — With an experienced gang working with him, Sidney Harry Fox, now under sentence of death for the murder of his mother, has been termed the master crook of England at the age of 23. He is an expert forger and has made a lot of money through his faking of signatures. He has been known to be involved in blackmail and other criminal activities.

In Germany more than 200,000 persons have joined gliding clubs.

NEW YORK CLOSING PRICES

By Associated Press

	High	Low	Close
Ad Ex			31⅞
Air Red			21¼
Al Jun			7
Alleghany	29⅜	28	28¼
Al Chem & Dye	313	311	311
All Chal Mg	67⅞	65¾	65⅞
Amerada	25	24¾	24¾
Am Beet Sug			7¼
Am Can	145½	144⅛	144¼
Am Car & Fdy			53
Am Coml Al	20	19½	20
Am & For Pow	85½	84	84
Am & For Pow 2nd 7			99
Am & For P 7			110
Am Intl			14
Am Loco			61½
Am Metal	42⅞	42¼	42¼
Am Rad Std San	32⅞	32	32
Am Sm & Ref			70
Am Stl Fdrs			43
Am Sug Ref	62	61½	62
Am T & T	247	246⅛	246½
Am Tob	261	259	261
Am Tob B	261½	259	261½
Am Wat Wks	110⅞	110	110
Am Woolen			12¼
Am Wool Pf			35¼
Anaconda Cop	61	60⅜	61
Archer Dan Mid			[illegible]
Armour Del Pf	77	76	77
Armour of Ill A	7¼	6¾	7¼
Armour Ill B	4½	3¾	4
Asso Dry Gds	45½	44½	45½
At & Sf	228	227⅞	228
Atlantic Ref	43⅜	42⅞	43½
Atlas Pow			85¼
Auburn Auto	168	166	168
Aviation Corp	7⅞	7⅜	7½
Baldwin Loco	28⅞	28¼	28½
B & O	116	115	116
Barnsdall A	27	26⅞	26⅞
Beatrice Cry			85
Bendix Avia A	42⅜	41⅞	41⅞
Best & Co	49⅝	49¼	49¼
Beth Stl	96⅞	96¼	96½
Bohn Alum	56	55¼	56
Borden	88¼	87½	88
Briggs Mg	21½	21	21
Blyn Un Gas			157
Bucyrus Erie	27¼	26⅝	26⅞
Bulova Watch	31¼	31	31
Burghs Ad Mch	42	41½	42
Butte & Sup Min			[illegible]
Byers Co	98	96	98
Calif Pack			69
Calumet & Hecla	29¼	29⅛	29¼
Can Dry Ale	67½	65⅞	66⅞
Canadian Pac	207⅞	206⅛	207¼
Case	342⅞	340	340
Celotex Co	36⅜	[illegible]	[illegible]
Ches & Ohio			216
Chgo Gt Wtn	16½	15⅞	16
Cmstp & O	22	21¼	21⅞
Cmstp & O Pfd	36½	36	36
Cri & P	113⅞	113½	113⅞
Chrysler	34⅞	34	34½
Coca Cola	187⅞	185	186
Colorado Fuel & Ir	63½	62½	62½
Colum G & El	86⅞	85⅞	86
Colum Crafo	28	27½	27½
Colum Carb	138⅜	138	138½
Comml Cred	30	29⅝	29⅞
Com Inv Trust	42½	42	42
Comml Solv	31⅞	31⅛	31¼
Com So	17¼	17⅛	17¼
Congoleum Nairn	16	15⅞	16
Consol Gas	129⅞	129	129⅞
Cont Bak A			29⅜
Contl Can	65⅜	65¼	65⅜
Contl Ins	66½	65⅞	66
Contl Mot	[illegible]	5⅞	5⅞
Contl Oil Del	28	27⅞	27⅞
Corn Prods			104½
Coty			27½
Cudahy Pack	45	44⅞	45
Curtiss Wright	11⅞	11¼	11⅞
Drug Inc			81⅞
Du P De N	129⅞	128¼	128⅞
Eastman Kodak	245	243	244
Eaton Axle & Spg			28½
El Auto Lite	90⅜	89⅝	89⅝
El Pow & Lt	88¼	88⅛	88⅞
El Stor Bat	69⅞	67⅞	67⅞
Erie R R	49	48⅝	48⅞
Fairbanks Morse	50½	48⅞	50½
Fed Wat Ser			36¼
Fisk Rub	3⅞	3⅝	3⅞
Fox Film A	57⅞	54⅞	55
Freeport Tex			45½
Genl Cig			52
Genl El	81⅞	80⅜	81⅞
Genl Spl	11⅞	11½	11½
Genl Foods	55⅞	55⅞	55⅞
Genl Mills			48
Genl Mtr	49	48¼	48¼
Genl Outdoor Adv A			32⅞
Genl Outdoor Adv			14
Genl Thea Eq	47½	46¼	47½
Gillette Saf	87⅛	86⅛	87
Gimbel Bros	19	18⅞	18⅞
Glidden Co	25⅞	24¼	25½
Gold Dust	45½	44½	45
Goodrich	42¼	40⅞	42⅞
Goodyear T & R	85	83	84
Granby Con Min	33	32½	32½
Gt Nor Ry Pf			91⅞
Gt N Ry Pf Ctf	88	87½	88
Gt West Sug	25½	25⅛	25½
Grigsby Grun	21	20⅞	20⅞
Haim Dept Store	19¼	19⅛	19⅛
Hershey Choc	103⅜	103	103¼
Houdaille Hersh B	21	20⅞	21
Houston Oil	102⅞	102	102½
Howe Sound Co	32½	32½	32½
Hudson Mot Car	43	42⅝	42⅞
Hupp Mtr Car	19⅜	19	19
Ills Cent			123⅞
Indep O & G	25	24⅞	24⅞
Ind Ref	19⅜	19⅛	19¼
Ingersoll Rand			210½
Inspiration Cop	19⅞	19⅜	19⅞
Interb Rap Tr	31⅞	30⅞	30⅞
Int Comb Eng	10½	10	10
Int Harv	107⅞	106	106
Int Match Ptc Pf	82⅞	82⅛	82½
Int Mrc Mar Ctfs			27⅞
It Nick Can	33½	32⅞	33
Inter Shoe			56
It & T	64¼	63⅞	64½
Island Crk Coal			36½
Jewel Tea	61	60⅛	60½
Johns Manv			111
Kelly Springfield			4½
Kelsey Hayes Wh	32⅞	32⅞	32⅞
Kelvinator	25⅞	25⅜	25⅜
Kennecott Cop	46⅞	46⅜	46⅞
Kinney	10⅞	10½	10½
Kolster Radio	5¾	5⅜	[illegible]
Kraft Phen Cheese	34	33⅞	34
Kreuger & Toll	33½	33	33½
Kroger Groc	31⅞	31	31¼
Lehigh Val R R	76½	74⅞	76½
Ligg & Myers Tob			109½
Loews Inc	93⅜	92⅜	93
Loose Wil B's	63⅞	63⅜	63⅞
Lvl & Nash			134
Ludlum Stl	33	32½	33
Macy	134½	134	134½
Marmon Mtr			20¼
McKeesport Tin	82⅞	81⅞	82⅞
McKesson & Rob	29⅞	29	29½
Mexican Seab Oil	28⅞	28⅛	28⅜
Miami Cop	21½	21⅛	21½
Mid Cont Pet			28
Mpls & Stl	1⅞	1⅞	1⅞
Mo K & T	58⅜	57	58½
Mohawk Crt Mills			20⅞
Monsanto Chem			57
Montg Ward	44⅜	43⅞	44⅞
Mother Lode			1⅞
Motor Wheel			22⅞
Murray Corp	22⅞	22¼	22¼
Nash Mts			42⅞
Natl Bisc	85⅝	[illegible]	85⅜
Natl Bisc Pfd			146
Nat Cash Reg A	56⅛	53½	53⅝
Nat Dairy Prod	59¼	58⅜	58¾
Nat Pow & Lt	47¼	47⅛	47⅛
Nev Con Cop	21⅞	21	21⅛
N Y C	177⅞	176⅜	177⅞
N Y N H & Hfd	118	117	118
Nor Amn	118⅞	118⅛	115⅛
Nor Am Avia	12	11⅞	12
Ol Farm	33⅞	33	33¼
Otis El	74¼	73	74
Pac G & El	70	69¼	70
Packard Mtr	17¼	17	17¼
Pan Am Pet B	65¼	64¼	65⅛
Param Publix	69¼	[illegible]	69
Pathe Exchge	6¼	6¼	6¼
Pathe Exchge A			14
Penick & Ford	41½	40⅞	40⅞
Penny			68½
Pa R R	79	78⅞	78⅞
Phillips Pet	39⅞	39⅞	39⅞
Prairie Oil & Gas			47½
P & G	72	71⅞	71⅞
Pub Ser Corp N J	117⅞	115⅜	115⅜
Pullman	77½	77⅛	77⅛
Pure Oil	24	23⅞	23⅞
Radio Corp Amn	51⅛	50⅛	50¼
Po Pf B			85½
Radio Keith Orp	41¼	40¼	41½
Real Silk Hos	[illegible]	[illegible]	[illegible]
Remington Rand	37	36⅞	37
Reo Mtr			11½
Reynolds Tob B	[illegible]	[illegible]	[illegible]
Richfield Oil Cal	25½	23	23½
Rio Grande Oil	[illegible]	[illegible]	[illegible]
Safeway Stores	96¼	95⅞	96¼
St Sf Ry			116
Seaboar Air Line			12
Seagrave			10
Sears Roebuck	85¼	84⅞	85¼
Shattuck	17¼	17	17
Shell Un Oil			10½
Simmons	41¼	[illegible]	41¼
Sinclair Con Oil	27¼	27⅛	27⅛
Skelly Oil	[illegible]	[illegible]	[illegible]
So Cal Edison	[illegible]	[illegible]	[illegible]
So Pac			122½
So Rwy	111¼	111¼	111⅞
Spicer Mg			13
Std Brand	22⅜	22⅛	22⅛
Std G & El	118½	117	118⅞
Std Oil Cal	70⅛	70	70
Std Oil N J	79⅞	79	79
Std Oil N Y	36⅞	36¼	36⅞
Sterling Sec A	17¼	17	17¼
Stewart Warn	28¼	27¼	28¼
Sub Boat			[illegible]
Sun Oil	60¼	60	60
Sup Oil			7¼
Sup Steel	[illegible]	[illegible]	[illegible]
Texas Corp	[illegible]	[illegible]	[illegible]
Tex Gulf Sulphur	60½	60⅛	60½
Tide Wat As Oil	16¼	16⅛	16¼
Timken Det Axle	17⅞	17⅛	17⅞
Timken Roll Bear			49
Tobacco Prod			4
Transcontinental Oil	[illegible]	[illegible]	20½
Twin City Rap Tr	18	17½	18
Und Elliott	111½	110⅜	110½
Union Carbide	86¼	84⅞	86
Un Pac			226¼
Unit Aircraft	74⅛	73⅞	[illegible]
Do Pfd			[illegible]
Do [illegible]	[illegible]	[illegible]	[illegible]
Do Carb	[illegible]	[illegible]	[illegible]
Do Cig St	[illegible]	[illegible]	[illegible]
Do Corp	[illegible]	[illegible]	[illegible]
Do Fr	[illegible]	[illegible]	[illegible]
Do Grand Imp	[illegible]	[illegible]	[illegible]
U S Ind Alc	[illegible]	[illegible]	[illegible]
U S Real and Imp			[illegible]
U S Rub	[illegible]	[illegible]	[illegible]
U S Lea and [illegible]			[illegible]
U S Stl	[illegible]	[illegible]	[illegible]
Vanadium Corp	[illegible]	[illegible]	[illegible]
Va Chem			[illegible]
Wabash Ry	[illegible]	[illegible]	[illegible]
Ward Bak B			11
Warn Pic	[illegible]	[illegible]	[illegible]
Wm Md	[illegible]	[illegible]	[illegible]
Western Union Tel			[illegible]
Westinghouse Air Br			[illegible]
Westingh El and Mfg	[illegible]	[illegible]	[illegible]
Willys Overland	[illegible]	[illegible]	[illegible]
Woolworth	[illegible]	[illegible]	[illegible]
Worth Pump & Mach	[illegible]	[illegible]	[illegible]
Yellow Tr and Coa	[illegible]	[illegible]	[illegible]
Zen Radio	[illegible]	[illegible]	[illegible]

PORTUGAL STOPS EMIGRATION RUSH

Government Diverts Flow to Portuguese Colonies of Africa

BY GEORGE HALADJIAN
(Associated Press Correspondent)

Lisbon —(AP)—Portuguese emigration to Brazil, which threatened to drain the country of its man power, is being closed up under influence of the government here and through reports of hard times resulting from the coffee crisis in South America.

One consequence is that the authorities are increasing their efforts to divert the outward flow of people to the Portuguese colonies of Africa, where there has been an acute shortage of skilled labor. Previous efforts in this direction, however, have had little effect.

The government had begun to have genuine fears that if the exodus rate continued for 25 years Portugal's population of about 6,000,000 would decrease by twenty per cent. Official statistics for 1928, the latest complete figures, showed that 31,297 young Portuguese had left the country and that 27,725 of them headed for Brazil. But it was estimated that for at least a part of 1929 the movement had risen to a rate that would have taken 50,000 men annually.

In its effort to put a brake on the rush to Brazil, the government offered free passage and land to emigrants for Africa. It also declared a "colonial week" and President Carmona himself stumped the rural districts, exhorting the peasants either to stay at home, or if they felt they must go, to try their fortunes in the colonies where golden opportunities awaited pioneers who

SOCIETY'S ART PRIZES IN ANTIQUE EXHIBIT

Chicago —(AP)—Sponsors of an antique exposition in Chicago found among the art collections of prominent society people rare exhibits. They also found the owners willing to loan them.

Mrs. Rockefeller McCormick's collection provided three chairs that were Napoleon's, and some unusual Dutch furniture. Mrs. Walter R. Kirk consented to the usage of three Heppelwhite chairs that once were the property of Francis Scott Key, composer of "The Star Spangled Banner." Augustus S. Peabody loaned his collection of Currier and Ives prints, and Mrs. Potter A. Valentine, a Rembrandt Peale portrait of Washington.

Brazil contains a billion acres of forest.

TEXAS AREA QUIET AFTER NEW KILLING

Negro Slayer's Body Dragged Through Streets and Burned by Mob

Honey Grove, Texas— P — Usual quiet today returned to this section of northern Texas where yesterday the second mob to form within a week burned the body of a Negro who previously had slain H. P. Fortenberry, 50, a land owner.

Martial law still is in force at Sherman, Texas, 52 miles distant, where a week ago a mob killed George Hughes, confessed Negro attacker of a white woman, burned the Grayson co courthouse, and destroyed property in the Negro quarter.

Several thousand persons late yesterday took the body of George Johnson, 30, after he was killed by officers when he resisted arrest on charges of shooting Fortenberry.

The Negro's body was fastened to the rear of a truck, dragged two miles to Honey Grove and then burned in front of a Negro church after being suspended from a tree. Several hours later a rain storm caused the mob to [illegible] disperse. The body was recovered and buried.

The crowd [illegible] made no attempt to [illegible] Negro and no property was [illegible].

Officers [illegible] other trouble and did [illegible].

CHICAGO STOCKS

By Associated Press

	High	Low	Close
[illegible]			[illegible]
[illegible]	[illegible]	[illegible]	[illegible]
[illegible]	[illegible]	[illegible]	[illegible]
Am Com [illegible] A	[illegible]	[illegible]	[illegible]
[illegible]	[illegible]	[illegible]	[illegible]
Am Pub Ser Pf			[illegible]
[illegible]			[illegible]
[illegible]	[illegible]	[illegible]	[illegible]
Auto [illegible]	16	[illegible]	[illegible]
Borg Warn	[illegible]	37	[illegible]
Butler Bros			[illegible]
[illegible]	[illegible]	[illegible]	[illegible]
Cent Pub Ser A	[illegible]	[illegible]	[illegible]
[illegible]	[illegible]	[illegible]	[illegible]
Chgo Cop [illegible]	[illegible]	[illegible]	[illegible]
Cities Ser	[illegible]	[illegible]	[illegible]
Club Alum	[illegible]	[illegible]	[illegible]
Con Ind	[illegible]	[illegible]	[illegible]
[illegible]	[illegible]	[illegible]	[illegible]
[illegible]	[illegible]	[illegible]	[illegible]
Great Lakes Air	[illegible]	[illegible]	[illegible]
[illegible]	[illegible]	[illegible]	[illegible]
[illegible]	[illegible]	[illegible]	[illegible]
Houdaille Hersh [illegible]		[illegible]	[illegible]
[illegible]	[illegible]		[illegible]
[illegible]			
Kel Switch			
Libby McN	[illegible]	17⅞	[illegible]
Meadow Mfg			
Merch and Mfrs A	[illegible]	[illegible]	[illegible]
Mid West Util new	[illegible]	[illegible]	[illegible]
Mohawk Rub	[illegible]	[illegible]	[illegible]
Nat Std	[illegible]	[illegible]	[illegible]
[illegible]			[illegible]
Std Dred			[illegible]
Steinite Radio			[illegible]
Stone and Co	[illegible]	[illegible]	[illegible]
Swift and Co	[illegible]	[illegible]	[illegible]
Do Intl	[illegible]	[illegible]	[illegible]
[illegible]	[illegible]	[illegible]	[illegible]
United Gas			[illegible]
Utah Radio			[illegible]
Util and Ind	[illegible]	[illegible]	[illegible]
Do Pfd			[illegible]
[illegible] Radio			[illegible]
[illegible]	[illegible]	[illegible]	
Zen Radio	[illegible]	[illegible]	[illegible]

NEW YORK CURB

By Associated Press

	High	Low	Close
Am [illegible] and Cont			[illegible]
Am Com Pow A		[illegible]	[illegible]
Am Lq	[illegible]	10⅞	[illegible]
Am Sup Pw	[illegible]	[illegible]	[illegible]
Asso Gas and El			[illegible]
Do A	[illegible]	[illegible]	[illegible]
Burma Ltd			
[illegible]			
Can Marc Wireless	[illegible]	[illegible]	[illegible]
Cent Pub Ser A	[illegible]	[illegible]	[illegible]
Cen St El		[illegible]	[illegible]
Cities Service	[illegible]	[illegible]	[illegible]
Do Pfd			[illegible]
Con Cop Mis			[illegible]
Cust Mex Min			
De For Radio			
[illegible]	[illegible]	15⅞	[illegible]
El Bond and Share	103⅞	103	103⅞
Ford Mtr Can A	[illegible]	[illegible]	[illegible]
Do Ltd	19	18⅞	19
Fox Theatre A			[illegible]
Gen Bak	[illegible]	[illegible]	[illegible]
Glede Und	12⅞	[illegible]	[illegible]
Hudson Bay M and S			[illegible]
Goldman Sachs	[illegible]	[illegible]	[illegible]
Humble Oil	105⅞	105	105
Ind Ter Ill A	[illegible]	[illegible]	[illegible]
Do B			[illegible]
Intl Pet			[illegible]
Nat Fam Stores	[illegible]	17⅞	[illegible]
Ohio Cop			
Parke Dav			[illegible]
Pet Corp	26⅞	26½	26½
Prince and Whitely	13⅞	13½	13½
Do Pfd	40⅞	40½	40⅞
Schiff and Co			[illegible]
Sel Ind			9
Shattuck Den			[illegible]
Shenandoah	15⅞	15½	15⅞
Std Oil Ind	54⅞	54⅜	54½
Starrett Corp			27⅞
Trans Corp	44½	44	44½
Trans Air Tr	10	9⅞	10
Unit Gas	38⅞	38⅝	38⅞
Un Lt and Pow A	56	54¼	54¼
Vacuum Oil	89⅞	89⅞	89⅞
Vick Fin			8¼
Walker Mines			3

JEALOUS DOG KILLED FOR BITING MASTER

Chicago —(AP)—Jealousy killed a dog.

Bingo, a police dog owned by Edward Thilgie, became uncontrollably jealous last night when his master offered a piece of pie to a strange dog. He growled and glared at Thilgie as the strange dog devoured the paste. He leaped at Thilgie biting him in the arm and leg Thilgie was unable to drive the dog off and bystanders could not help him. A policeman ran in and killed the animal. Thilgie was taken to a hospital.

MOORISH CASTLE COLLAPSES; WALLS FALL INTO VILLAGE

Lisbon, Portugal —(AP)— A thirteenth century Moorish castle perched upon a towering crag collapsed in the night. Parts of its walls fell into the village of Sines, terrorizing the population.

There was no one abroad in the little seacoast town when sections of the wall slid from the overhanging rock cliff.

An urgent message today was sent by officials of Sines asking the government to complete demolition of the castle to avert a catastrophe.

The town of Sines is about 12 miles from Santiago in the former kingdom of Algarve, now a province with about 200,000 population. Sines was the birthplace of Vasco da Gama, who built a chapel there on his return from India.

KANSAS CLAIMS FIRST ELECTRIC OIL FIELD

Wichita, Kan. —(AP)— Kansas claims the first all electric oil field in the world.

At the Greenwich townsite where ten legs of the oil derricks nearby, all pumping and drilling operations are carried on with electricity. The system offers [illegible] operators say. The first major oil field electrification [illegible] in the United States was [illegible] the El Dorado field during the 1917 boom.

BAMBOO NEWSPRINT

Seattle — Bamboo [illegible] newsprint if American paper manufacturers [illegible] methods of making newsprint paper. Japan has con[illegible] factories for the [illegible] paper from bamboo [illegible] growth in a year [illegible] printed on [illegible].

FOR PUBLICITY

Budapest—A smartly dressed girl [illegible] Margaret Bodge [illegible] of passersby [illegible] into the water. Just in [illegible] appeared to save her. It was later found that the girl was a [illegible] press agent [illegible] publicity.

[illegible] South American [illegible] person [illegible] domestic [illegible] a mean [illegible].

[illegible]

APPLETON POST-CRESCENT MARKETS

Corrected by Hopfensperger Brothers

[illegible]
Cutters [illegible]
VEAL (Dressed)—
[illegible] (50 to 100 lbs.) per lb. 14-15
[illegible] per lb. 12-13
[illegible] per lb. 10-11
VEAL (Live)—
[illegible]
Good [illegible] from 100 to 1[illegible]
[illegible]
HOGS— [illegible]
[illegible] weight butchers [illegible]
[illegible]
SHEEP —
[illegible]
HENS (Live)—
[illegible]
HENS (Dressed)—
[illegible]
Leghorns, [illegible] and over [illegible]
Leghorns [illegible] 21-22

GRAIN AND FEED MARKET

Corrected Daily by C. Liethen Grain Co.
(Prices paid to Farmers)

[illegible]
Wheat, bu $1.10
Rye, bu .... [illegible]
Corn, bu .... [illegible]
Buckwheat, per hd. $2.00
Barley 60c
Flax, per hd $4.00

Selling Price at Warehouse
(All quotations are on basis of hundred pounds)

Standard Bran $1.60, Pure Bran $1.65; Flour Middlings $1.70; Standard Middlings $1.65; Red Dog $2.00; Ground corn $1.80 Cracked corn $2.00; Ground Barley $1.75; Ground feed $1.55; Oil Meal $3.00; Gluten $2.10; Cotton Seed Meal $2.60; Oyster Shells $1.25; Grit 90 cents; Ground Oats $1.95; Chick Mash $3.50.

PLYMOUTH CHEESE

Plymouth—Nineteen factories offered 975 boxes of cheese for sale on the Farmer's Call board, Friday, May 16. Sales: 150 squares, 17; 10 daisies, 17; 815 longhorns, 17.

There were 185 boxes of cheese offered for sale on the Wisconsin Cheese Exchange, Friday, May 16. Sales: 185 twins, 16½.

SEAVERNS & CO.
Members:
New York Stock Exchange,
Chicago Stock Exchange,
Chicago Board of Trade,
New York Curb Associate
Stocks — Bonds — Grains — Cotton
Branch Office
Conway Hotel
Appleton, Wisconsin
Telephones 5160-5161
Main Office
208 South La Salle Street
Chicago, Illinois

NEWSPAPERARCHIVE® NEWSPAPERARCHIVE®

Week End Review Of Local And National Business

Metropolitan Life Insurance Co.
OFFICE — Room 203, Walsh Bldg., Appleton
"Not Best because Biggest but Biggest because Best"
— APPLETON REPRESENTATIVES —
R. J. KASTEN 803 W. Winnebago Tel. 3680-R
A. B. SKIBBA 118 S. Victoria Tel. 3332
L. M. STENGER 320 N. Union Tel. 1589
H. W. STEFFENHAGEN 805 N. Clark Tel. 2773-W

A LUBRICANT For Every Need
MARVEL
OILS — GREASES
Northwestern Petroleum Corp.
Appleton, Wis. Phone 1803

Try Us for Good Printing Service
Booklets, Folders, Blotters, Statements, Invoices, Order Blanks, Wedding and Business Announcements, Sale and Dance Bills, Letterheads, Envelopes, Commercial Printing of All Kinds.
Chris. Roemer Estate
Printers Since 1887
Phone 1790 119 So. Appleton-St. Appleton, Wis.

Fuel Wood
Of All Kinds
BOTH DRY and GREEN
Knoke Lumber Company
Phone 868 Linwood Avenue

Belting, New and Old Pipes in All Sizes — Clothes Line Pipe Posts — Culverts and Barn Posts — All Wool Paper Mill Felt Blankets — Structural Steel.
I. BAHCALL
Meade-Commercial Sts., Appleton
Phone 1794-W

COMMERCIAL PRINTING
RUBBER STAMPS
HARRIMAN Stamp & Printing Co.
Phone 4063W 413 N. Clark St.

PANAMA HAT SEASON IS HERE
Retson and Gimos HAT CLEANERS
109 W. College Ave. Phone 299

GLASS
For Automobiles and Furniture Tops
Appleton Glass Service
214 E. Washington St. Tel. 2838

GROTH'S
Keys Made, Lock and General Repairing
305 W. College-Ave. Phone 772

Try Our Clean Only Service!
Any One Piece Dress Cleaned Only $1.00
NOVELTY CLEANERS
215 E. College Ave. Tel. 623

701 S. Bounds-St. Tel. 4216
Fox River Boiler Works
General Boiler Repairs, Smoke Stacks, Structural Steel For Buildings, Steel Tanks, Sheet Iron Work.
Located Northwest of Appleton Junction

BADGER PRINTING CO.
APPLETON, WISCONSIN

BADGER STATE CHICKERY
1713 E. Wis. Ave. Tel. 611
(A Wisconsin Accredited Hatchery)

DR. C. F. LAHN
SPECIALIST
in Treatment of Chronic Diseases
813 N. Superior St. Tel. 2752

Leland R. Feavel
Interior Decorator
Modern Art in Decorating
403 N. Oneida St.
Phone 1021

Wisconsin Distributing Co.
Phone 3500
WHOLESALE FRUITS and PRODUCE

QUAKER FUEL OIL HEATERS
Garage Heaters Installed $70
Wiese's Little Plumber
G. H. WIESE
PLUMBING
Phone 412 619 W. College Ave. Appleton

Frank J. Pardee
Decorating Painting
Paper Hanging
424 W. Commercial St. Tel. 4513

Robert A. Schultz
Masonry & Concrete Work
Ask Us for Estimates
1228 W. Lawrence St.

Market Garden & Floral Co.
We Specialize in FLORAL PIECES and Nursery Stock
1107 E. Wisconsin Ave.
PHONE 1696
C. A. Vandenberg, Prop.

Riverside Greenhouse
Get your seasonable Flowers from the Riverside Greenhouse. Tel. 72 and 3012.

LYRIC RADIO
Hendricks-Ashauer Tire Co.
513 W. Col.-Ave. Phone 4008

ARFT-KILLOREN Electric Co.
116 S. Superior St. Phone 221

The Hoffman Construction Company
General Contractor
Phone 693
Appleton, Wisconsin

James H. Balliet
INSURANCE
110 - 112 W. College Ave.

Belling's Transfer
LOCAL and LONG DISTANCE MOVING
Each Load Insured
Phone 731

CHILI
Mexican Style
Bowl 15c, Pt. 25c, Qt. 50c
NOTARAS BROS.
Coney Island and Chili House
345 W. College Ave.

Chas. A. Feuerstein
First Class Upholstering and Mattress Renovating
718 W. Harris St. Phone 408
The Old Location

HEINRITZ SHEET METAL WORKS
Furnace Repairing and Cleaning
BRILLION FURNACES
Estimates Cheerfully Given
Phone 185 307 W. College Ave.

DISREGARD FOR EARNINGS CAUSE OF STOCK SLUMP

Decline Was Natural Consequence, Babson Points Out

Babson Park, Mass.—The lesson which investors should learn from this latest market slump is that prices cannot hold their advances unless backed up by an improvement in business. Once more we have witnessed a spectacle of market operators trying to push the market up beyond the level justified by earnings. The decline was but a natural consequence. When it became apparent that earnings for the first quarter were showing up poorly and that prospects for the second quarter were none too promising, stocks once more took a nose dive. The prudent investor will keep his feet on the ground in this period. He will watch the actual trend of business. He will not buy unless the industry shows a definite upward earnings' trend, and then he will buy only if the stocks are on a reasonable price basis in relation to actual profits.

PRICES OUTSTRIPPED EARNINGS

The careful students of industry knew that most of the price advance this year was based on hope rather than on facts. The average stock market gain in the price of over 300 industrial stocks in 1930 was 19 per cent. At the same time, the earnings for the first quarter of 1930 of 150 representative industrial companies averaged about 24 per cent below the first quarter of last year. Stock prices were pushed up in the face of declining earnings. The high point in industrial stock prices in 1930 was reached about April 10. At that time stock prices were only 10 per cent below a year ago, whereas earnings for the first quarter were 24 per cent below. A reaction was inevitable.

The rails did not experience so great an advance as the industrials; but, nevertheless, at their high point in April they were 5 per cent above April, 1929. Their earnings, however, this year were running 32 per cent below last year. Here again the rise was based on hope rather than on achievements, and stocks declined.

HOW GROUPS INFLATED

I believe firmly in the long pull outlook for certain good power, light, and gas companies. At the same time, I have cautioned against buying them at inflated prices. The power, light, and gas group of stocks was subject to a pre-mature advance this Spring, like other groups. Earnings in the first quarter did gain 6 per cent, in sharp contrast to the falling earnings in most industrial lines. Nevertheless, there was not justification for the extreme advance of 42 per cent in the average prices of power and light stocks in three months' time. At the high point in April, these utility stocks were slightly above April, 1929. It, therefore, should be expected that they should suffer in the latest decline. The correctionary movement of the market was necessary, and it has placed these stocks on a much sounder investment basis.

The stocks of machinery companies were particularly subject to inflation this Spring. They advanced 26 per cent from January to April. In the same period their earnings declined 14 per cent below the first quarter of last year. At the high point around April 10 machinery stock prices were 7 per cent higher than last April. Speculative imagination rather than earnings motivated the Spring advance, and hence these stocks suffered severely in the recent decline.

Another example: office equipment stocks advanced 36 per cent to the high point in April, but their earnings were running 23 per cent below a year ago.

Still another illustration of speculative excess occurred this Spring in the chemical stocks. While earnings were running 4 per cent below last year, chemical stocks as a group moved up 26 per cent, and at the high point in April were 24 per cent above April of last year.

How steel stocks ran away from earnings is clearly shown by the fact that at their high point in April they showed a gain of 20 per cent since the first of the year and an average price for April, 2 per cent above April, 1929. Certainly this rise was not justified by earnings, which were running 15 per cent below the first quarter of last year.

CERTAIN INDUSTRIES BETTER

As was natural, these groups of stocks which were most grossly inflated in the Spring rise, suffered the greatest declines. In fact, this latest market slump was a readjustment whereby prices of various groups out of line with earnings or earnings prospects, were scaled down. To bring stock prices nearer in line with earnings their decline was necessary. It is noteworthy that those industries which actually showed a substantial upward trend in earnings this year suffered relatively small declines in the market break. Of course some speculative favorities which had over discounted the earnings' gain in these industries experienced wide breaks, but for the most part these groups give a good account of themselves.

The food stocks have held well. The reason is obvious. Earnings of a group of representative food companies advanced 2 per cent in the first quarter of this year compared with last. Still at the high point in April, the price of the stocks was 6 per cent below last April. The gain from January to April this Spring was only 12 per cent. With an upward earnings' trend and an absence of inflation in price level, some of the good food stocks should do well.

Other industries showing earnings' gains this year over last are, agricultural implements, paper and paper products, printing and publishing, and railroad equipment.

The recent sharp break in the stock market emphasizes more clearly than ever the necessity for careful selection both of industries and of companies. It is safe to say that 75 per cent of the losses entailed in the latest market smash could have been avoided if the investing public had studied the trend of industrial profits closely and had refused to buy stocks which were obviously selling out of line with actual earnings. There are opportunities for profit in this stock market but they can only be found through careful study of individual industries and companies.

Business by the Babsonchart now stands at 8 per cent below normal compared with 12 per cent above normal at this time a year ago.

Copyright-1930 Publishers Financial Bureau

Decrease In Bank Rates Is Seen As Good Sign

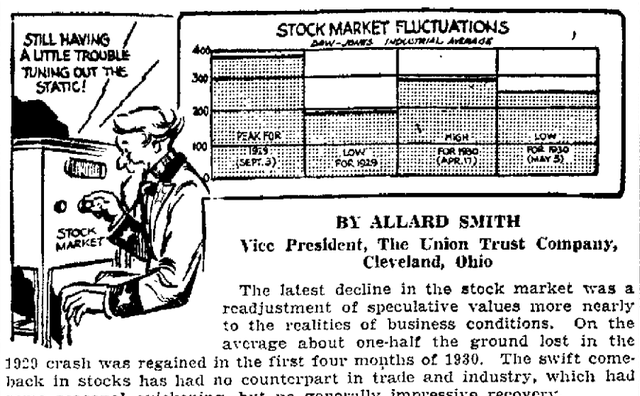

BY ALLARD SMITH
Vice President, The Union Trust Company, Cleveland, Ohio

The latest decline in the stock market was a readjustment of speculative values more nearly to the realities of business conditions. On the average about one-half the ground lost in the 1929 crash was regained in the first four months of 1930. The swift comeback in stocks has had no counterpart in trade and industry, which had some seasonal quickening, but no generally impressive recovery.

Encouraged by easy money and by hopes in a prompt upturn for business the stock market marched ahead boldly. Average prices of industrial stocks which touched a peak of 399 in September and dropped to a low of 198 in November were back again at 294 in April. The crash early in May swept the average back to about 250.

The decline was the result of a combination of causes including the world-wide weakness of commodity prices, the slowness of business revival here and in other countries, reduced corporation earnings, and the recent rapid rise in brokers' loans. During April, brokers' loans increased $406,829,029 and since the 1929 crash they are up $1,078,363,000. These loans now total $5,063,000,000 against $8,500,000,000 last September.

The most important recent development, however, is not the stock market setback, but the reduction in bank rates here and in Europe. The New York federal reserve bank rediscount rate is now 3 per cent, a level touched only once before for a brief period in 1925. This was the fifth cut since last fall.

The English is equally low and the French rate at 2½ per cent is the lowest in a generation. These low rates reflect trade slackness but in similar periods of the past cheap money has never failed to presage revival of business. This would seem to be its present significance before the year is out.

GIVEN OBSERVES ANNIVERSARY OF APPLETON STORE

Confines Himself to Specializing in Repairing of Watches

Continuing himself to the specializing of jewelry repairing, R. S. Given, 333 W. College-ave, has established one of the most widely known shops in the city. He will celebrate his first anniversary in this city next month, having come here from Hortonville where he owned and operated a jewelry store for many years.

The local jeweler is an expert at watch repairing and his work is guaranteed. He has spent years studying the intricacies of time pieces and no job is too difficult for him to hadnle. He specializes in fine women's watches.

Mr. Given carries a complete line of watch crystals in all shapes and sizes to fit any watch. If watches are old odd sizes, and it is impossible to fit a standard crystal, they are cut and ground to fit the watch.

A complete line of custom jewelry, including odd rings, bracelets and necklaces in domestic as well as oriental design also is carried at the shop. The rapid change in custom jewelry is met monthly by Mr. Given, who receives weekly shipments of new creations.

For further information regarding the expert repairing of watches and about fine custom jewelry stop at the new shop at 333 W. College-ave, and consult Mr. Given.

DR. LAHN BUILDS PRACTICE ON FREE ADVISORY METHODS

Founds His Medicinal Practice on 35 Years of Experience

Dr. C. F. Lahn local specialist in chronic disease, and ailments of long standing, has developed a practice here which confirms reports about his exceptional ability. Dr. Lahn has been practicing medicine in this city for the past two years, having come here from Shawano. His knowledge of diseases and ailments is founded on 35 years of practical experience in the profession.

His work has been carried on here especially among elderly people. His ability to speak German as well as English has greatly aided him in carrying on his work among the aged.

Dr. Lahn maintains that his free consultation methods have helped many people cure their minor ailments without submitting to major or minor surgical operations, which ever the case may have been.

If you suffer from stomach, liver, kidney, and bladder troubles, constipation, disturbances of blood circulation, heart conditions, nervous breakdown, swollen glands, skin diseases, rheumatism, neuralgia, backaches or other chronic troubles get in touch with Dr. Lahn at his offices at 813 N. Superior-st., or phone 2752.

FOUNDATION FOR BUSINESS REALLY SOLIDIFYING NOW

Production of Commodities Falls Off Faster Than Consumption

BY J. C. ROYLE
Copyright, 1930, by Cons. Press

Washington—The foundation for industrial and business improvement is solidifying fast and will be a firm basis for a prosperous business structure in months to come. This foundation work, according to government officials, has not looked lofty and impressive, but it has been none the less necessary.

According to reports received this week by government departments, consumption of products has not fallen off to nearly the same extent as has production of commodities. This, naturally, has resulted in a sharp diminution of stocks on hand and is building up a demand which promises to keep the mills, farms and factories working at a high rate of speed throughout the second half of the year.

The position of the non-ferrous metals reflect this situation. Copper has again shown a disposition to advance after its sharp drop. This drop was followed by a drastic curtailment of shipments, which has already induced price advances. The iron and steel industry today is on a basis equally as high as that which obtained in years previous to 1929, which was an abnormal year.

In fact the early part of 1929 does not offer a basis for fair comparison in any line because conditions were unusual.

The automobile industry is turning out as many cars as it did at this time in 1928 and is not crowding dealers to take more units than they can handle. The output is being well absorbed by the public, although foreign sales rac not believed to be on so high a basis as a year ago.

MUCH ROAD WORK

There is a tremendous volume of road work in progress and this is aiding in the absorption of unemployed labor. It is not taking care of as many men as once it did, however, since improved machinery has lessened the necessity for manual labor. This is true even in foreign lands where labor is cheapest. On one job in British India, two drag rope scrapers of large size have replaced 3,000 coolies.

The situation in the fuel industries is showing little change. Coal is showing small improvement since railroad requirements have not been heavy. Oil production is about the same. Textiles and shoes are on only a moderately active basis.

The food industries are in fair position, with the exception of dairy products, which still are overburdened with heavy stocks of butter.

Demand for meats is fairly good and is showing a tendency toward improvement. Foreign demand for American meat products is increasing.

Europe apparently is well satisfied in respect to the strong financial position of the American people, since it is understood by treasury officials here that $85,000,000 or more of the new German reparations bonds will be floated in this country. This opinion is buttressed by the way in which the $100,000,000 in 90-day non-interest-bearing U. S. government bills was snapped up Thursday.

The move toward consolidations of railroads is progressing, according to carrier officials, who cite the election of directors representing the Van Sweringen interests to the Missouri Pacific board. The interstate commerce commission must pass on an application for directors of one railroad to act similarly for another road, but since the Van Sweringen lines and the Missouri Pacific are not in competition, it is believed the application will be granted.

Two of our presidents have been trained engineers—Washington and Hoover. The rest have been lawyers, soldiers, or politicians. At present 21 members of the House and eight governors of states are engineers by training.

WALL STREET CAN'T UNDERSTAND TREND OF MARKET IN BONDS

Issues Fail to Respond to Highly Favorable Set of Conditions

BY CHARLES F. SPEARE
Copyright, 1930, by Cons. Press

Wall Street, New York—The great Wall Street mystery of the day is the action of the investment market in refusing to respond to a set of conditions more favorable for its advance than any that have been provided for it in the past two years.

Today the average of a selected list of domestic bonds was below the average of May 1, when the rediscount rate of the federal reserve bank of New York was reduced to 3 per cent and a general slashing of money rates occurred throughout Europe. The average of foreign bonds was also slightly under the level of two weeks ago. In between these two dates there has been a small and brief rally followed by a slow but persistent decline.

Compared with the high average for the year reached on March 20, domestic bonds are off nearly 2 points. Foreign dollar issues reached their top for the year about a week later than domestic issues. They are now nearly a point below the best figure of last March.

Except for the temporary surplus of funds in March, which for a short period forced open money rates down to 1½ per cent, the entire money market situation at present is more favorable to the investment market than it was six weeks ago. Call loans are renewing at 3 per cent from day to day, compared with 3½ per cent earlier. Time money is quoted at 3¾ to 3½ per cent for 60 to 90 days as against 3½ to 4 per cent in the last week of March. Bankers' acceptances are 2⅞ per cent bid, as against 3 per cent the recent trend of brokers' loans has been distinctly downward.

DEALERS WAITING

With these factors all making for a strong investment market, dealers in bonds, who expected to see their business broaden out rapidly after rediscount rates here and in Europe were reduced, are sitting idly by and waiting for something to happen. They have been moderately successful in distributing some of the new issues. In others they have had the familiar experience of obtaining large allotments and being unable to sell their proportion. A few bonds have gone to a premium; others are being held at their issue price by syndicate bids.

No difficulty seems to be experienced in disposing of any worthwhile short maturity, either of corporation or municipal bonds.

On the other hand, there is decided resistance to the sale of long maturities. This is in contrast with the normal disposition of the buyer of bonds to seek the long rather than the short maturities when money is extremely easy and promises to remain so for an indefinite period.

It is argued that there are too many bonds in the market. In comparison, however, with other periods of cheap money, notably the early part of 1928, the supply is not excessive. Furthermore, while there have been some instances of price inflation beyond the point warranted by quotations on existing issues, syndicate managers have used better judgment this spring in fixing quotations and yields on new offerings than they did two years ago. There has not been the extreme competition that resulted then in a great mass of 4½ per cent domestic and foreign bonds which the public would not buy at the asked figures.

IN BETTER STATE

Technically, the market is in a better state today than in previous times of low money. It has a stronger warrant for rising, in the lower average of money rates and in the possibility of these rates being long maintained, than it had in the spring of 1928 when 4½ per cent bonds were being issued at about the same prices now being asked for 5 per cent obligations.

So far as there is any satisfactory answer to the failure of the bond market to advance and to adjust itself to the several steps taken by the federal reserve in its behalf, it lies in the fact that the institutions have not yet taken a decided position on bonds, following their experience with shrinking bond accounts last year, and that the general public is still stock-minded in spite of its losses six months ago. In both instances the buyer wants more than the return from interest or from dividends. He is looking for capital appreciation.

If the semi-annual interest period which the bond market usually starts to discount early in June does not develop better conditions, investment bankers will be much disappointed and will begin to turn their attention again to the distribution of "equity" issues.

FIND SIGNS SHOWING WHEN TO DO REPAINTING

Madison —(AP)— The U. S. Forest Products laboratory here has developed signs by which a house owner may judge when it is time to repaint his home or barn.

Of course, laboratory officials say, if appearance is the important thing, the time to paint is when a home begins to lose its gloss, becomes dirty, the fades, or chalking and flaking begin.

However, the home-owner may judge from a practical viewpoint. He will watch the wood beneath the paint and have a coating put on when sudden swelling and shrinking of the surface occurs.

Paint also will remedy the condition of cupping of boards and pulling away of nails, the Forest Products study shows.

Add tragedies: the unfortunate tramp who asked the stock market victim for a nickel for a cup of coffee.

STANDARD OIL OF KENTUCKY CHIEFLY REFINING COMPANY

Financial Structure Among Simplest With No Funded Debt

EDITOR'S NOTE: (This is the twenty-fourth of a series of brief analyses by Mr. Hughes of the principal oil stocks. The intent is not to recommend the purchase or sale of any particular stock but to give the investor such information as may enable him intelligently to chart his own course.)

BY GEORGE T. HUGHES
Copyright, 1930, by Cons. Press

New York—Operating in Kentucky and in the south generally Standard Oil of Kentucky is primarily a refining organization. It has the simplest of capital structures with no funded debt and only one class of capital stock which is of $10 par value with 2,577,124 shares outstanding.

The balance sheet itself is simple in the extreme. On the liability side besides current liabilities there are only, the capital stock, depreciation reserves, insurance and pension reserve and surplus. On the asset side there is only plant and improvement and current assets. As of December 31 last total current assets were $27,682,308 against all current liabilities of $5,631,830, a ratio of approximately five to one.

With such a setup, all net income being applicable to capital stock, the market price is free to reflect improvement or the reverse in earnings. The calendar year 1929 was a good one for Kentucky. Net income was $6,652,992 against $4,745,604 in 1928. On a share basis 1929 earnings were $2.58 against $1.85 in the preceding year. In December of 1928 the old stock was split two and one-half for one and a 50 per cent stock dividend disbursed on the new shares.

Probably it will be some time before anything similar is done but it is the reasonable certainty that stock dividends will be paid over a period of years that gives Standard Oil stocks both speculative and investment attraction. The stock gives a fair yield on the present cash dividend at present market prices for an issue of its grade.

Standard Oil of Kentucky was one of the original Standard Oil Group but was separated from the parent company under the terms of the United States Supreme Court decree in 1911 and has been operated independently ever since.

NEW POLITICAL PARTY FOR FRENCH FARMERS

Paris—(AP)—French farmers are being organized into a new political party, the Agrarian Party.

In a way, it is the country against the city, for the agrarians contend that laws heretofore have been in the interest of city workers. The new party, headed by Laurent Agricola, whose name is sufficiently significant, intends to change that.

In recent bye-elections, agrarian candidates have polled enough votes to inspire respect. When the chamber elections of 1932 come, say leaders of the new party, they will have 320 candidates in the field.

Certified Headlight Testing Station
Next to Hotel Northern on Appleton St.
Phone 241
INDUSTRIAL COMMISSION WISCONSIN HEADLIGHTS TESTED

ICE
SAFE! SILENT! DEPENDABLE!
Save With ICE
LUTZ ICE CO.
PHONE 227

AUTO OWNERS!
You can make Substantial Savings through cash dividends by insuring your car with
EMPLOYER'S MUTUAL INS.
R. J. WHITE H. T. NOLAN
Phone 3264 409 Insurance Bldg.

Kimlark woven Rugs — Kimtwils — Kimvals — Kimmats — Kimdahrs — Kimthros — Kimwears
Manufactured by
KIMLARK RUG CORPORATION
NEENAH, WIS.

Diamond T Trucks
Sales and Service
Ed. Barber Auto Service
1300 E. Wis. Ave. Tel. 2650-W

A. E. BRIGGS, R.M. & R.C.
MASSEUR and CHIROPODIST
Hours: 9:30 to 5:30
Sundays and Evenings By Appointment
134 E. College Ave. Over Voigt's
Tel. Res. 2759 — Office 798

Berzill & Kling
Sodas — Groceries
— Distributors —
SCHLITZ BEVERAGES
304 N. Appleton St.

M-L-O-TONE RADIO CO.
Repair laboratories for all makes of radios and accessories. Expert repair service on all electric receiving and recording devices.
Tel. 3373. 812 S. Kernan Ave.

FOR DEPENDABLE AND ECONOMICAL TRANSPORTATION
RIDE THE BUS COACH LINES
Service between Appleton—Neenah and Kaukauna—and All Intermediate Points
Wisconsin Michigan Power Co.

R. S. GIVEN
— JEWELER —
Watches, Clocks and Gifts
Expert Repairing
333 W. College Ave.

New York Life
W. Frank McGowan, Charles C. Baker
104 E. College Ave., Appleton
Phone 54

1891 — 39 YEARS — 1930
That's a long time to stay in the plumbing game and still have friends.
RYAN & LONG
Phone 217

SLABWOOD . . $5.00 per Load
KINDLING . . . $4.00 per Load
SAWDUST . . . $1.00 per Load
(For Bedding or Packing)
Konz Box & Lumber Co.
Tel. 2510

SAVE YOUR FURNITURE
E. H. MUELLER
Tel. 2222 313 E. Wash. St.
CABINET WORK

HENRY BOLDT
Contractor Builder
1120 W. 8th St.
Appleton, Wis.

JUNCT'N GREENHOUSES
MILES MEIDAM, Prop.
1362 Carver St. Phone 39-R
Floral Designs and Cut Flowers.
We Send Flowers by Wire Anywhere!
Member F. T. D., Appleton, Wis.

Peerless Paint Co.
PAINT PRESERVES
and When You Paint to Preserve You Beautify
Phone 375 113 N. Bennett St.

SMOKES CANDY
GOLDY'S
"First With the Latest"
Novelties that are new & amusing
MALTED MILKS HOT DOGS
106 So. Appleton St.

NewspaperARCHIVE® NewspaperARCHIVE®